

Identification of American Soldiers  
Buried in Temporary Cemetery  
of  
GRAND-FAILLY, FRANCE  
1944-1948

---

Identité des Soldats des Etats-Unis d'Amérique  
inhumés au Cimetière Temporaire  
de  
GRAND-FAILLY, FRANCE  
1944-1948

---

Researched and compiled by  
Donna M. Knechtel Paszek  
Cheswick, Pennsylvania, United States of America  
February 2011





This book is dedicated with love  
to my Uncle, Oliver A. Simmers, originally  
buried in the American Military Cemetery of Grand-Failly,  
and to Josy Simon Pernot who lovingly tended his grave,  
and to the wonderful people of Grand Failly who never forget

With special thanks to my "heart brother" Guy Olivier Pernot  
and my son, Keith William Russell

Donna M. Knechtel Paszek

---

Ce recueil est dédié avec amour  
à mon oncle Oliver A. Simmers, initialement  
inhumé au Cimetière militaire Américain de Grand-Failly  
et à « Josy » Simon Pernot qui a amoureusement pris soin de sa tombe  
et aux merveilleux habitants de Grand-Failly qui n'oublent jamais.

Avec des remerciements spéciaux à mon « frère de cœur » Guy Olivier Pernot  
et mon fils, Keith William Russell.

Donna M. Knechtel Paszek





United States Military Cemetery  
Grand-Failly, France

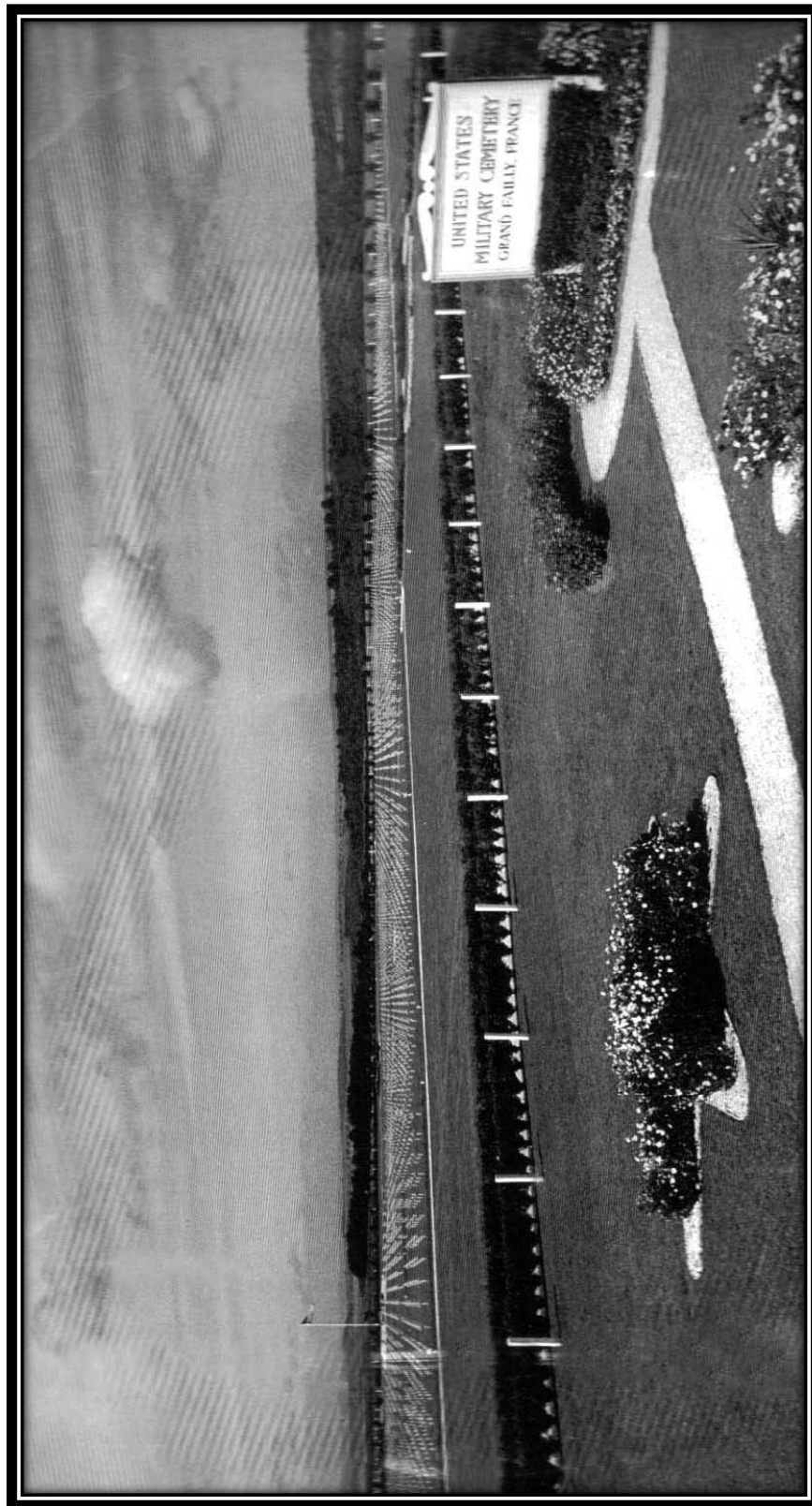



# Grand Faily U. S. Military Cemetery Aerial View

War Theatre #12 (France) - CEMETERIES

Neg rec'd 7 May 1946 from Office Service Unit,  
Notification Branch, Personal Affairs Branch.  
Released/10 May 1946/JLA

Grand Faily Cemetery where American soldiers are buried in France.



A16639

60334RC.

INDEXE!

# Grand Faily U. S. Military Cemetery

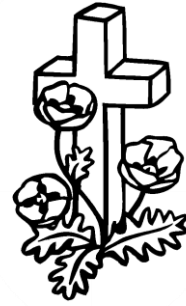



# Grand Faily U. S. Military Cemetery

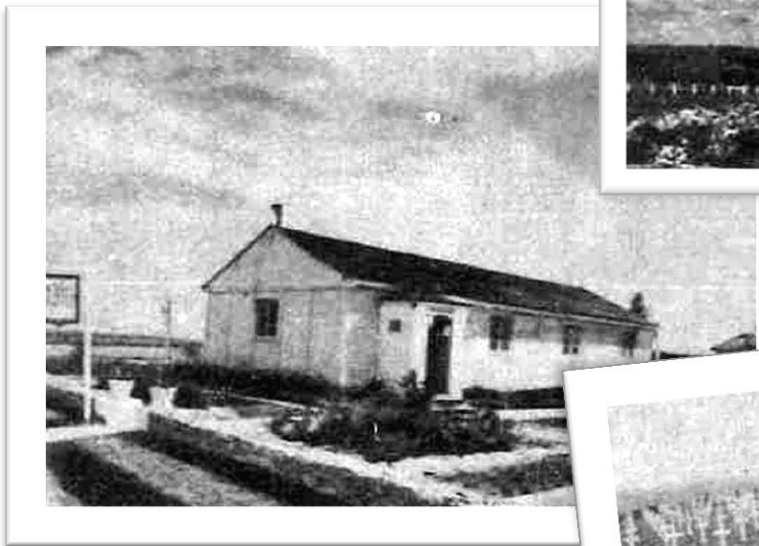
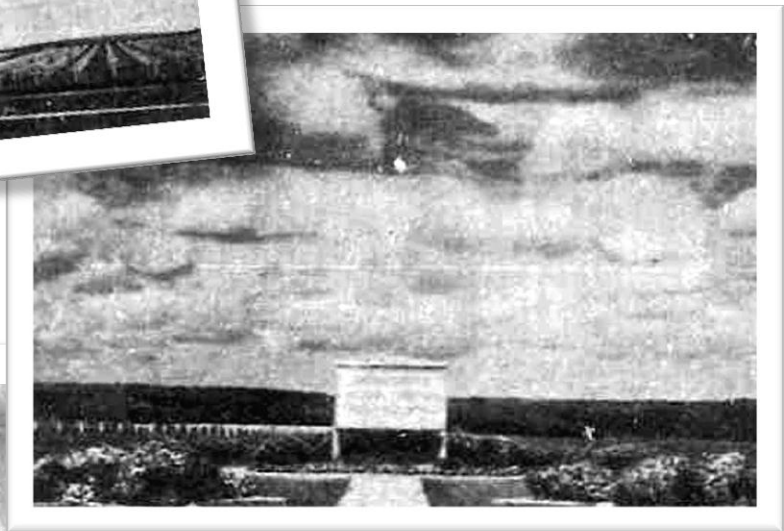
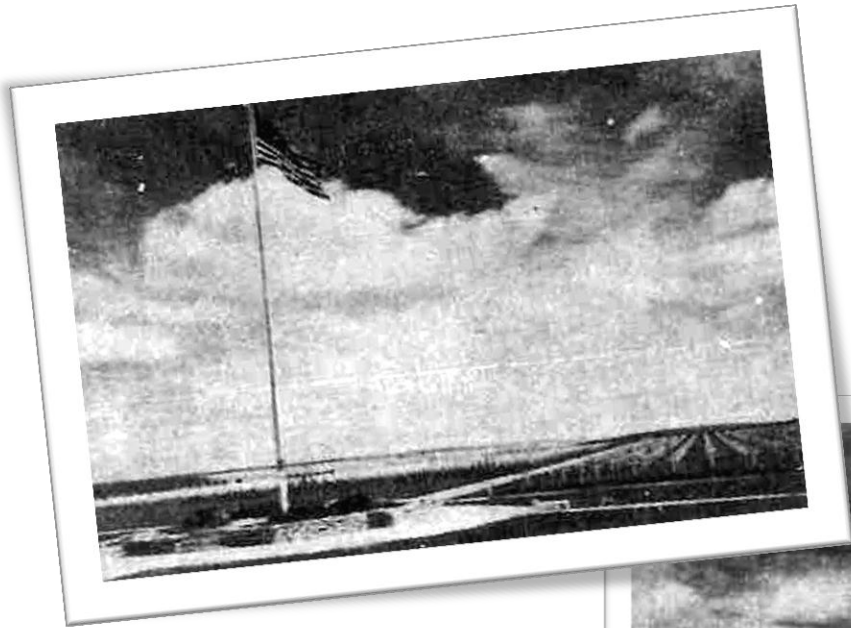

GRAND-  
FAILY ↑

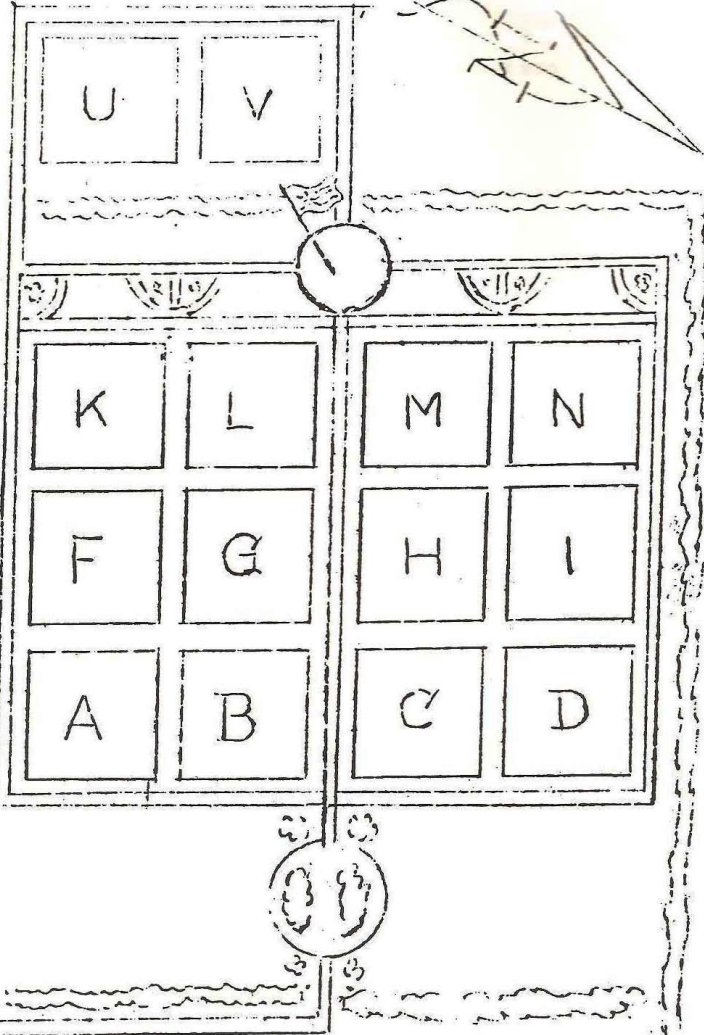

Parking  
Lot  
&  
Reception  
House

U.S. MILITARY CEMETERY

\* GRAND FAILY \*

NETTE  
XIVY

# U. S. Cemeteries in France

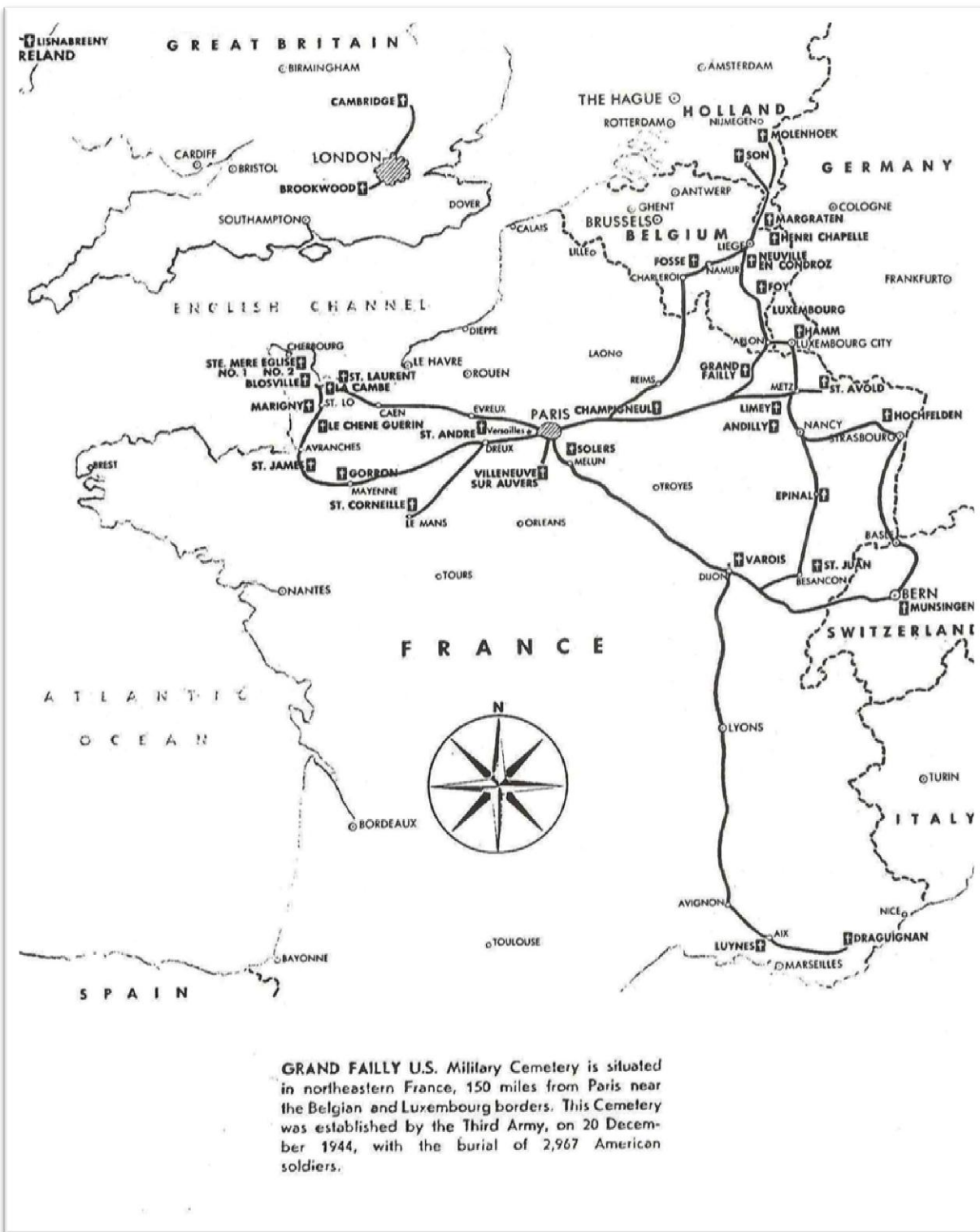



## TABLE LEGEND - LEGENDE DU TABLEAU

Column 1	Row	Rangée	
Column 2	Grave	Tombe	
Column 3	Name Unidentified Vacant	Noms et Prénoms Non Identifié Inoccupé	
Column 4	Army Rank	Grade	
	PVT	Private	1LT
	PFC	Private First Class	2LT
	SPC	Specialist	CPT
	CPL	Corporal	MAJ
	SGT	Sargent	LTC
	SSG	Staff Sargent	COL
	SFC	Sargent First Class	TEC4
	1SG	First Sargent	TEC5
	MSG	Master Sargent	CWO
	SGM	Sergeant Major	FLO
	TSG	Technical Sargent	
			First Lieutenant
			Second Lieutenant
			Captain
			Major
			Lieutenant Colonel
			Colonel
			Technician 4 <sup>th</sup> Grade
			Technician 5 <sup>th</sup> Grade
			Chief Warrant Officer
			Flight Officer
Column 5	Serial Number	Matricule	
Column 6	State (USA) & Country	État et Pays	
	AK	Alaska	MT
	AL	Alabama	NC
	AR	Arkansas	ND
	AZ	Arizona	NE
	CA	California	NH
	CO	Colorado	NJ
	CT	Connecticut	NM
	DC	District of Columbia	NV
	DE	Delaware	NY
	FL	Florida	OH
	GA	Georgia	OK
	HI	Hawaii	OR
	IA	Iowa	PA
	ID	Idaho	RI
	IL	Illinois	SC
	IN	Indiana	SD
	KS	Kansas	TN
	KY	Kentucky	TX
	LA	Louisiana	UT
	MA	Massachusetts	VA
	MD	Maryland	VT
	ME	Maine	WA
	MI	Michigan	WI
	MN	Minnesota	WV
	MO	Missouri	WY
	MS	Mississippi	
			Montana
			North Carolina
			North Dakota
			Nebraska
			New Hampshire
			New Jersey
			New Mexico
			Nevada
			New York
			Ohio
			Oklahoma
			Oregon
			Pennsylvania
			Rhode Island
			South Carolina
			South Dakota
			Tennessee
			Texas
			Utah
			Virginia
			Vermont
			Washington
			Wisconsin
			West Virginia
			Wyoming
	BE	Belgium - Belgique	NL
	FR	France	LU
			Netherlands - Hollande
			Luxembourg
Column 7	Date of Death	Date du Décès	
Column 8	Current Cemetery POW –Prisoner of War	Cimetière Actuel Prisonnier De Guerre	





# Original Plot Maps

## Plan Initial des Parcelles

Row 12	Row 11	Row 10	Row 9	Row 8	Row 7	Row 6	Row 5	Row 4	Row 3	Row 2	Row 1
300	275	250	225	200	175	150	125	100	75	50	25
299	274	249	224	199	174	149	124	99	74	49	24
298	273	248	223	198	173	148	123	98	73	48	23
297	272	247	222	197	172	147	122	97	72	47	22
296	271	246	221	196	171	146	121	96	71	46	21
295	270	245	220	195	170	145	120	95	70	45	20
294	269	244	219	194	169	144	119	94	69	44	19
293	268	243	218	193	168	143	118	93	68	43	18
292	267	242	217	192	167	142	117	92	67	42	17
291	266	241	216	191	166	141	116	91	66	41	16
290	265	240	215	190	165	140	115	90	65	40	15
289	264	239	214	189	164	139	114	89	64	39	14
288	263	238	213	188	163	138	113	88	63	38	13
287	262	237	212	187	162	137	112	87	62	37	12
286	261	236	211	186	161	136	111	86	61	36	11
285	260	235	210	185	160	135	110	85	60	35	10
284	259	234	209	184	159	134	109	84	59	34	9
283	258	233	208	183	158	133	108	83	58	33	8
282	257	232	207	182	157	132	107	82	57	32	7
281	256	231	206	181	156	131	106	81	56	31	6
280	255	230	205	180	155	130	105	80	55	30	5
279	254	229	204	179	154	129	104	79	54	29	4
278	253	228	203	178	153	128	103	78	53	28	3
277	252	227	202	177	152	127	102	77	52	27	2
276	251	226	201	176	151	126	101	76	51	26	1





# Grand Faily Cemetery

## Section A

ROW	GRAVE	NAME	RANK	SERIAL NO.	STATE	DATE OF DEATH	CURRENT CEMETERY
1	1	Kainz, Rudolph J.	2LT	O-1325011	IL	20 Dec 44	
	2	Wise, Ethan A.	PVT	36 786 025	IL		
	3	Ceska, Frank J.	PFC	38 102 088	TX		
	4	Linthicum, James H.	PFC	37 148 412	KS		
	5	Brown, Kenneth L.	PFC	35 013 865	OH		
	6	Leonard, Roy E.	PVT	34 796 662	FL		Arlington Nat'l VA
	7	Campbell, Albert L.	SSG	35 106 832	KY	22 Dec 44	Lorraine FR
	8	Sell, Grover A.	SSG	36 359 146	IL	17 Dec 44	Luxembourg LU
	9	Nelson, Harold F.	SGT	33 845 265	MD	20 Dec 44	Luxembourg LU
	10	Berres, Paul J.	PFC	35 294 346	OH		
	11	Horinka, Thomas J.	PVT	06 699 393	PA	19 Dec 44	Luxembourg LU
	12	Ferrucci, Albert J.	TEC4	33 165 254	PA	17 Dec 44	
	13	Miller, Earl Ivan	CPL	35 627 162	OH	12 Dec 44	
	14	Wodeshick, Edward E.	SSG	13 116 859	PA	22 Dec 44	Luxembourg LU
	15	Craig, James J.	PFC	39 209 010	WA		
	16	Oberster, Robert L.	PVT	35 921 481	OH	22 Dec 44	Luxembourg LU
	17	Soroka, Paul H.	SSG	32 196 720	NY	22 Dec 44	Luxembourg LU
	18	Hitz, Edward A.	SSG	36 839 116	WI	21 Dec 44	Luxembourg LU
	19	Hinckley, Birch C.	SSG	12 090 619	NY		
	20	D'Amours, Norbert J.	PFC	20 107 823	MA		
	21	Byron, William. C. Jr.	CWO	02 111 626	MA		
	22	Wrede, Robert J.	PVT	36 599 346	MI	22 Dec 44	
	23	DeSantis, James V.	PFC	33 253 646	PA		
	24	Colon, Wilfred	SSG	12 157 645	NY	26 Sep 44	Ardennes, BE
	25	Achord, Charlie J.	PFC	38 502 162	LA	22 Dec 44	Luxembourg LU
2	26	Nelson, Willie T.	PFC	34 831 673	GA		
	27	Ryon, Richard N.	PFC	33 752 848	MD		
	28	Handzel, Edward J.	PFC	36 270 136	WI		
	29	Coram, Everett M.	PFC	39 253 368	CA	25 Dec 44	Luxembourg LU
	30	Luciano, William A.	PFC	32 856 101	NY		
	31	Cantrell, Carl	PFC	35 073 071	KY		
	32	Napierala, Chester S.	PVT	32 027 243	NY	17 Jan 45	
	33	Hosmer, Clay A.	PVT	37 742 210	MO	28 Dec 44	Luxembourg LU
	34	Bereza, William P.	SSG	32 202 050	NY		Long Island Nat'l NY
	35	Palubinski, William J.	PVT	33 438 211	PA		
	36	Stacer, Francis E.	2LT	O-1183627	PA	25 Dec 44	Luxembourg LU
	37	Bell, Robert J.	SGT	42 072 242	CT	26 Dec 44	Luxembourg LU
	38	Hegarty, Kevin D.	CPL	42 034 658	NY	25 Dec 44	
	39	Carley, Hugo P.	TEC5	36 273 167	WI	26 Dec 44	Luxembourg LU
	40	Riley, Paul E.	SSG	06 667 549	OH		
	41	Mobley, Cecil	PVT	37 709 550	CO	27 Dec 44	Luxembourg LU
	42	Wilson, William M.	PVT	34 685 846	GA	27 Dec 44	Luxembourg LU
	43	Geyer, Wilbert R.	CPL	33 308 449	PA	27 Dec 44	Luxembourg LU
	44	Mart, Paul K.	1LT	O-454457	OK		
	45	Krumanocker, William E.	CPL	33 617 587	PA		
	46	Silfies, Charles V.	PFC	42 026 728	NY	21 Dec 44	Luxembourg LU
	47	Blackwell, Marion F.	TEC5	07 041 881	IN		
	48	Smith, John L.	2LT	O-1114755	NC	18 Dec 44	Marietta Nat'l GA
	49	Flowers, Earnest D.	PFC	38 532 792	TX	19 Dec 44	
	50	Graves, Henry E.	PFC	34 925 174	MS	25 Dec 44	Lorraine FR
3	51	Hintermeister, Ferderand E.	PVT	37 684 452	IA	23 Dec 44	Luxembourg LU
	52	Kolodziejczyk, Eugene E.	PVT	38 676 670	TX		
	53	Pogorzala, Alois S.	PFC	42 119 481	NY		
	54	Rousseau, Warren J.	PFC	36 977 715	MI		
	55	Murtaugh, Bernard F.	SSG	36 027 456	IL		
	56	Holder, William J.	SSG	32 003 987	NY	22 Dec 44	Luxembourg LU
	57	Ploss, Donald E.	PVT	31 325 246	CT	22 Dec 44	Luxembourg LU
	58	Wilson, Woodrow	PVT	37 589 793	MN	24 Dec 44	Luxembourg LU
	59	Smith, George L.	PVT	34 715 511	TN		
	60	Newcomb, Meredith H.	PFC	36 403 674	MI		

ROW	GRAVE	NAME	RANK	SERIAL NO.	STATE	DATE OF DEATH	CURRENT CEMETERY
3	61	Haynes, Frank E.	PVT	37 742 740	MO	23 Dec 44	Luxembourg LU
	62	Archuleta, Leopold	PVT	38 581 012	NM	23 Dec 44	Luxembourg LU
	63	Gillming, Arthur W.	TEC5	37 463 468	NE		
	64	Glessner, Henry C. Jr.	PVT	06 543 754	SD	21 Dec 44	Ft. Snelling Nat'l MN
	65	Friend, Joseph	CPL	33 468 149	PA	21 Dec 44	Luxembourg LU
	66	Collins, Joseph L.	CPL	33 781 805	PA		
	67	Murdock, Charles J.	PFC	33 626 281	PA		
	68	Knight, J. D.	PVT	34 794 223	FL	22 Dec 44	Luxembourg LU
	69	Konas, Joseph A.	PVT	33 626 295	PA	24 Dec 44	Luxembourg LU
	70	Belovich, Raymond J.	PFC	35 515 713	OH		
	71	Schaefer, Richard L.	TEC4	33 111 834	PA		
	72	Ferguson, Harry B.	CPL	37 083 544	MO	22 Dec 44	Luxembourg LU
	73	Barron, Joseph P.	PVT	39 146 133	CA	23 Dec 44	Luxembourg LU
	74	Fuller, Johnny A. Sr.	TEC5	34 823 901	GA		
	4	75	Greiner, Henry L.	SGT	06 000 816	MA	23 Dec 44
76		Jones, Calbert M.	CPL	33 360 054	VA		
77		Bopp, William R.	SGT	33 406 350	PA	30 Dec 44	
78		Westenhaver, Lorain O.	PVT	39 469 583	WA	29 Dec 44	Ft. Leavenworth Nat'l KS
79		Salazar, Benigno G.	PVT	35 558 610	OH	29 Dec 44	Luxembourg LU
80		Brown, Hugh M.	PVT	18 047 712	TX	30 Dec 44	Luxembourg LU
81		Rogers, William B.	PVT	36 834 118	WI		
82		Bacon, Howard S. Jr.	TEC5	32 753 983	NJ		
83		Miller, Lester A.	CPL	33 257 270	PA		
84		Favors, Martin J.	PFC	36 748 572	OH		
85		Devries, Raymond J.	PFC	36 160 305	MI	29 Dec 44	
86		Rutherford, C. E. Jr.	1LT	O-522631	CO		
87		Tansey, Bernard V.	SSG	32 147 535	NJ		
88		Smith, Albert S.	PVT	33 948 951	PA	25 Dec 44	Luxembourg LU
89		Stockna, Bernard A.	SGT	31 106 560	CT	26 Dec 44	Luxembourg LU
90		Buzzelli, Wayland B.	TEC5	32 156 404	NJ	31 Dec 44	Beverly Nat'l NJ
91		Croschere, Lawrence B.	SGT	36 403 693	MI	31 Dec 44	Luxembourg LU
92		Myrick, Willis G.	PVT	20 902 070	CA	30 Dec 44	Luxembourg LU
93		MacCrimmon, Tommie	PFC	34 244 812	FL		
94		Jackson, Willis	PFC	35 769 990	VA		Hampton Nat'l VA
95		Stiles, William B.	TEC5	33 737 631	DC		Arlington Nat'l VA
96		Roy, Harold D.	PFC	12 038 444	NY	31 Dec 44	Luxembourg LU
97		Lutz, George P.	PVT	42 051 590	NY	30 Dec 44	Luxembourg LU
98		Shown, Lewis E.	CPL	15 101 746	KY		
99		Brust, Kenneth R.	PFC	39 617 361	MT	31 Dec 44	Luxembourg LU
100		DeYoung, Edward R.	PVT	36 953 943	IL		
101		Pierce, Leroy	SSG	32 073 392	NJ		
102		Vincent, Latney E.	SSG	35 104 083	KY		
103		Lowry, Clyde D. Jr.	PVT	39 208 178	OR		
104		Smith, Oliver F.	PFC	35 104 227	IN		
105	Center, Walter H. Jr.	PVT	38 402 005	OK	24 Dec 44	Luxembourg LU	
106	LoPresti, George J.	SSG	32 822 347	NY			
5	107	Ingersoll, Herbert L.	TSG	32 041 895	NY	24 Dec 44	
	108	Clifford, William J.	PVT	42 125 511	NY	24 Dec 44	Luxembourg LU
	109	Trail, Bernard	PFC	33 090 507	VA		
	110	Keith, Sheridan J.	PVT	33 757 869	PA	24 Dec 44	Luxembourg LU
	111	Optosky, Walter	TSG	36 229 878	MI	23 Dec 44	Luxembourg LU
	112	Miller, Marvin D.	PVT	38 692 859	OK		
	113	Kaplin, Walter P.	SSG	13 086 042	PA	24 Dec 44	Luxembourg LU
	114	Minotillo, Pasquale	SGT	42 075 215	NY		
	115	Dickey, William M.	CPL	35 073 982	OH	24 Dec 44	St. Valberts, OH
	116	Danielo, James L.	PFC	31 447 966	RI	23 Dec 44	Luxembourg LU
	117	Gallo, Arthur B.	SSG	32 120 314	NY	23 Dec 44	Luxembourg LU
	118	Hudson, Thomas O.	1LT	O-1170428	DE	24 Dec 44	Luxembourg LU
	119	Wachter, Clifford J.	PFC	36 237 322	WI		
	120	Gorton, James A.	CPL	18 046 903	CO		
	121	Rubin, Morris	PFC	32 000 520	NY	25 Dec 44	Luxembourg LU
122	Zeit, Frank P.	1SG	06 831 546	MI	21 Dec 44		
123	Snow, Frederick	TEC5	36 033 462	IL			
124	Lackey, William F.	PFC	39 339 355	OR	17 Dec 44	Golden Gate Nat'l CA	
125	Altsman, Henry L.	PVT	33 709 556	PA			
6	126	Grabowski, Theodore V.	PVT	36 903 280	IL	30 Dec 44	Luxembourg LU

ROW	GRAVE	NAME	RANK	SERIAL NO.	STATE	DATE OF DEATH	CURRENT CEMETERY
6	127	Abel, Lester C.	PVT	33 885 247	VA	28 Dec 44	Woodbine VA
	128	Ohler, William H.	TEC4	32 120 095	NY	30 Dec 44	Luxembourg LU
	129	Harvell, Edward G.	PVT	31 352 567	ME		
	130	Husband, Calvin J.	PVT	33 758 388	PA		
	131	Gjers, Elden Elhart	PFC	36 457 415	MI	26 Dec 44	Republic Cemetery MI
	132	Christian, Lemuel E.	TEC5	36 432 166	IL	30 Dec 44	
	133	Belcher, James A.	PFC	35 201 279	WV		
	134	McPhee, William A.	TEC5	36 106 942	MI		
	135	Salerno, Nicholas	PVT	31 301 220	MA		
	136	Fox, Clarence E. Jr.	SSG	35 554 261	IN		
	137	Reed, Robert R.	TEC5	35 346 608	IN		
	138	Bruno, Ernest F.	PVT	39 921 422	UT	27 Dec 44	
	139	Hickenlooper, Howard L.	PVT	06 556 955	UT	26 Dec 44	Luxembourg LU
	140	Madsen, Paul V.	PVT	33 807 365	PA		
	141	Pruden, Clarence E.	SSG	36 273 197	WI	30 Dec 44	
	142	Prince, Walter W.	PVT	35 841 564	IN		
	143	Riedl, Gilbert N.	PVT	33 668 435	PA		
	144	Chaschowsky, John	TEC4	32 201 664	NJ		
	145	Willmarth, Isaac W.	PFC	17 002 372	KS		
	146	Cartwright, Leo D.	SGT	36 272 995	WI		
147	VanWezel, Walter	SSG	39 379 804	WA	31 Dec 44	Luxembourg LU	
148	Adams, Marion O.	PVT	35 664 287	OH			
149	Demell, Raymond G.	PFC	36 403 797	MI			
150	Izzard, Carl L.	TEC5	36 403 690	MI	01 Jan 44	Luxembourg LU	
7	151	Kadnler, Lewis C.	PFC	39 682 762	ID	25 Dec 44	Luxembourg LU
	152	Thoman, Donald I.	PVT	35 089 021	OH	25 Dec 44	Luxembourg LU
	153	Stanford, Jasper C.	PVT	34 924 829	MS		
	154	Long, Wilbur M.	PVT	35 899 428	IN		
	155	Bindner, John E.	SSG	31 248 095	CT	23 Dec 44	
	156	Blue, Evander E.	PFC	34 455 113	NC	23 Dec 44	Luxembourg LU
	157	Cooke, Claude W.	PVT	34 226 424	NC	23 Dec 44	Luxembourg LU
	158	Towery, Joe H.	CPT	O-1171800	MS		
	159	Stolz, Warren H.	TEC5	20 756 381	MO	24 Dec 44	Luxembourg LU
	160	Rourke, James S.	PFC	31 233 685	MA		
	161	Anderson, Alf G.	TEC5	36 005 137	IL	21 Dec 44	Luxembourg LU
	162	Rushworth, Cornell C.	PFC	31 351 029	MO		
	163	Ryan, Charles J.	PVT	32 746 250	NY		
	164	Walker, William J.	SGT	35 538 988	OH		
	165	Stalnaker, Oscar T.	SGT	35 386 879	WV		
	166	Gwin, Elbert Dale	1LT	O-1015588	AL		
	167	Wozniak, Mitchell J.	SSG	31 007 715	MA		
	168	Cavanaugh, Carl	TEC4	17 159 209	MO	24 Dec 44	Woodlawn, MO
	169	Kanouse, Donald T.	SSG	42 005 875	NJ		Beverly Nat'l WV
	170	Stith, George N.	1LT	O-697177	IA	23 Dec 44	Luxembourg LU
171	Morales, Filipe R.	TEC5	38 124 274	NM	19 Dec 44	Luxembourg LU	
172	Quinn, Peter	PVT	36 983 889	IL	22 Dec 44	Rock Island Nat'l IL	
173	Wagner, Clyde R.	SSG	33 014 822	PA			
174	Wood, Ralph V.	PVT	34 961 643	SC	23 Dec 44	Luxembourg LU	
175	Martin, Elmer W. "John"	PFC	36 779 793	IL	23 Dec 44		
8	176	Rheaume, Earl E.	PVT	31 358 623	MA	26 Dec 44	Long Island Nat'l NY
	177	Hernandez, Jorge F.	PFC	38 461 247	TX	26 Dec 44	Luxembourg LU
	178	Hart, William M.	PFC	34 449 861	GA	26 Dec 44	Luxembourg LU
	179	Bryan, Rester W.	CPL	14 008 019	SC		
	180	Tousignant, Harvey A.	PFC	36 273 246	WI	29 Dec 44	
	181	Wirsing, William J.	PFC	42 104 489	NJ	29 Dec 44	Beverly Nat'l NJ
	182	Potocky, John E.	PFC	35 915 912	OH	24 Dec 44	Luxembourg LU
	183	Long, Fred O.	PFC	37 442 043	IA	27 Dec 44	Luxembourg LU
	184	Leckman, Michael	PVT	33 117 098	PA		
	185	Uhrin, George P.	PVT	33 833 807	PA		
	186	Epp, Howard P.	PVT	42 055 851	NY	22 Dec 44	Luxembourg LU
	187	Kozanecki, Raymond J.	PFC	36 647 393	IL		
	188	Keidan, Seymour	PVT	32 355 006	NY	29 Dec 44	Luxembourg LU
	189	Bender, Charles A.	PFC	33 559 069	PA	29 Dec 44	Luxembourg LU
	190	Monaghan, Arthur A.	PFC	31 466 855	ME	29 Dec 44	Luxembourg LU
	191	Bailey, John W. Jr.	FLO	T-62991	CT		
	192	Speaker, Ray E.	TEC5	35 042 163	IN	26 Dec 44	Luxembourg LU

ROW	GRAVE	NAME	RANK	SERIAL NO.	STATE	DATE OF DEATH	CURRENT CEMETERY
8	193	Smotherman, Frederick M.	CPL	34 147 391	TN	28 Dec 44	
	194	Hughes, Michael J.	PVT	33 275 633	PA		
	195	Pasquan, Fred P.	TEC5	39 199 879	WA	30 Dec 44	
	196	Kurz, Robert H.	TEC5	35 046 341	OH	21 Dec 44	Luxembourg LU
	197	McNeil, Harold M.	PVT	39 918 923	UT		
	198	Esparza, Antonio B.	PVT	39 687 251	CA	27 Dec 44	Luxembourg LU
	199	Meadows, John	PFC	35 044 368	IN		
	200	Potaski, Jacob S.	PVT	32 944 488	NY	21 Dec 44	Luxembourg LU
9	201	Leonette, Stephen A.	PFC	32 228 674	NY		
	202	Detota, Nicholas E.	PFC	42 141 490	NY		
	203	Schoenberger, Norbert	PFC	37 540 994	KS		
	204	Hudson, Lawrence E.	PFC	35 933 595	OH		
	205	Axton, Floyd J.	TSG	06 669 072	IL	23 Dec 44	Luxembourg LU
	206	Sweet, William H.	SSG	36 858 733	MI		
	207	Sonnen, Henry D.	PFC	33 934 153	PA	23 Dec 44	Luxembourg LU
	208	Lueck, Raymond H.	PFC	20 750 734	MN	23 Dec 44	Ft. Snelling Nat'l MN
	209	Myers, James E.	PVT	36 887 947	MI		
	210	Kahler, Albert A.	PVT	37 708 121	KS	23 Dec 44	Luxembourg LU
	211	Dameron, Frank C.	SSG	15 065 035	KY	22 Dec 44	Luxembourg LU
	212	Nelson, William C.	PFC	37 583 128	MN	23 Dec 44	Ft. Snelling Nat'l MN
	213	VanEvery, William H.	SSG	32 196 298	NY	23 Dec 44	Luxembourg LU
	214	England, Boyce O.	2LT	O-1314362	IL	24 Dec 44	Luxembourg LU
	215	Yocum, Arthur E.	SSG	33 273 369	PA		
	216	Weiner, Philip	PFC	33 784 370	PA	24 Dec 44	Luxembourg LU
	217	Fosburgh, Delbert W.	SSG	33 711 630	PA		
	218	Sampson, William G.	CPL	36 589 011	MI		
	219	Deluca, Gustino F.	CPL	31 337 188	CT	23 Dec 44	
	220	Perry, Walter N., Jr.	CPT	O-821770	NC	23 Dec 44	Luxembourg LU
221	Rolland, Paul O.	1LT	O-766701	IA			
222	Wishneski, Henry J.	SSG	33 490 812	PA	25 Dec 44	Luxembourg LU	
223	Hasquin, Feliciea Jr.	CPL	36 485 250	IL	23 Dec 44	Luxembourg LU	
224	Jones, Norman C.	CPL	39 329 448	OR			
225	Menkes, Henry	PFC	32 979 456	NY			
10	226	Kuhn, Rrobert C.	PVT	35 631 195	OH		
	227	Adams, Willis E.	SGT	36 741 231	IL		
	228	Silverman, Harold	PFC	32 883 086	NY		
	229	Frankenfield, C. H.	PVT	36 564 487	MI		
	230	Eisenberger, James G.	PVT	20 309 033	PA	29 Dec 44	Luxembourg LU
	231	Wilson, Claude A.	PFC	13 036 793	VA	29 Dec 44	Luxembourg LU
	232	Bradshaw, Joseph Peyton	TEC4	35 687 411	KY	24 Dec 44	
	233	Guyer, William M.	TSG	37 153 505	KS		
	234	Chapple Ray W.	CPT	O-1166687	IN	24 Dec 44	Luxembourg LU
	235	Kandell, Sidney	1LT	O-1182396	NY	25 Dec 44	
	236	Levin, Harold R.	PVT	32 750 220	NJ	24 Dec 44	Beverly Nat'l NJ
	237	Heskett, James H.	SGT	37 414 601	MO	26 Dec 44	Jefferson Barracks Nat'l MD
	238	Costabile, Sam F.	PVT	36 648 213	IL	29 Dec 44	Luxembourg LU
	239	Douglas, William Guy	PFC	31 343 123	CT	29 Dec 44	Luxembourg LU
	240	Galemore, William E.	TEC5	38 355 425	AR		
	241	Roeper, Frederick. E.	PVT	32 747 221	NY		
	242	Jones, Herrel E.	PVT	18 227 562	AL		
	243	Tapia, Jose F.	PFC	38 166 775	NM		
	244	Toffanetti, Dovilio	PFC	35 263 052	OH	20 Dec 44	Luxembourg LU
	245	Emery, Thomas E.	PFC	38 323 642	OK		
246	Scotton Frank W.	PVT	31 465 191	MA	29 Dec 44	Luxembourg LU	
247	Barnhart, William J.	1LT	O-1015736	OK			
248	Orsbon, Herman L.	SSG	15 042 503	KY			
249	Aper, Henry J.	SGT	36 326 141	IL	30 Dec 44	Luxembourg LU	
250	Ravencraft, Henry R.	PVT	34 231 333	FL	30 Dec 44	Luxembourg LU	
11	251	Christensen, Glen W.	PFC	36 668 505	IL	15 Dec 44	Camp Butler Nat'l IL
	252	Bard, Walter F.	PVT	36 955 851	MI	25 Dec 44	Highland MI
	253	Pippett, Charles H.	PFC	42 081 165	NJ	25 Dec 44	Luxembourg LU
	254	Belt, Pletz J.	PVT	34 822 879	GA	25 Dec 44	Luxembourg LU
	255	Cater, Harry B. Jr.	TEC4	33 117 045	PA		
	256	Sween, Wantford D.	PFC	33 903 283	MD	23 Dec 44	Luxembourg LU
	257	Spencer, Glee E.	PVT	37 429 993	IA	23 Dec 44	
	258	Akers, Alexander	SGT	33 661 298	VA		

ROW	GRAVE	NAME	RANK	SERIAL NO.	STATE	DATE OF DEATH	CURRENT CEMETERY
11	259	Burdick, Donald A. Jr.	PFC	11 130 896	MA		
	260	Maggard, Arliss	PVT	35 877 692	OH	25 Dec 44	Family cemetery in KY
	261	Johnson, Cal T.	SGT	34 990 289	TN		
	262	Suhoski, Raymond W.	PVT	33 405 275	PA	24 Dec 44	Luxembourg LU
	263	Jaronsky, Victor	PVT	32 980 191	NY		
	264	Patterson, Melvin D.	PVT	35 397 945	OH		
	265	Riddle, Ted V.	PVT	39 911 161	UT		
	266	Fling, James F.	PFC	39 579 376	NM		
	267	McKeever, Henry P.	PFC	31 070 086	MA		
	268	Killman, Chaska C.	PVT	18 050 631	OK		
	269	Kern, John W.	TSG	33 341 527	PA	25 Dec 44	Luxembourg LU
	270	Collaso, Eligardo	SGT	38 347 608	CA	24 Dec 44	Greenlawn CA
	271	Davis, Reed A.	PFC	35 835 289	OH	25 Dec 44	Luxembourg LU
	272	Alpert, Stanley H.	PFC	31 367 597	MA		
	273	Hillenbrand, George S.	SSG	35 483 959	KY	24 Dec 44	Zachary Taylor Nat'l KY
	274	Clark, Charles V. Jr.	TEC5	07 008 500	TN		
	275	Katz, Harvey	PVT	32 876 465	NY		
12	276	Spinelli, James V.	PVT	31 250 127	CT		
	277	Ross, Saul M.	PFC	36 403 402	MI	29 Dec 44	Luxembourg LU
	278	Trevino, Maximino G.	PVT	38 674 049	TX	30 Dec 44	Brownsville TX
	279	Moore, David H.	PFC	39 213 870	WA	31 Dec 44	Luxembourg LU
	280	Fehrenbacher, Francis J.	PVT	32 919 501	NJ		
	281	DeRunge, Jacob A.	2LT	O-522521	SD	30 Dec 44	Luxembourg LU
	282	McClintock, Kenneth L.	PVT	35 085 520	KY	31 Dec 44	Luxembourg LU
	283	Jackson, Douglas E.	TEC4	07 082 328	GA		
	284	Dziedzickie, Kasmir J.	TSG	06 945 401	PA		
	285	Johnson, Harold R.	PVT	32 868 089	NY	26 Dec 44	Luxembourg LU
	286	Reid, John E.	CPT	O-1174417	OK		
	287	Lewandowski, William W.	PFC	12 211 884	DE		
	288	Neff, Hadley	2LT	O-1183141	TN	30 Dec 44	Luxembourg LU
	289	Wilson, Cecil F.	SSG	17 129 252	KS	30 Dec 44	Luxembourg LU
	290	Horvath, Ferdinand	PFC	35 436 665	WV	31 Dec 44	Luxembourg LU
	291	Harris, O. D.	PVT	34 789 623	FL		
	292	Fulkerson, Archie E.	PFC	38 692 561	OK		
	293	King, Robert D.	TEC4	34 194 702	TN		
	294	Bachman, John S.	2LT	O-887889	NE		
	295	Dietz, Howard J.	PVT	33 399 688	PA	30 Dec 44	Luxembourg LU
	296	Fishmeister, Roy W.	PVT	16 064 610	MI	30 Dec 44	Luxembourg LU
	297	Dagres, Georges C.	CPL	15 360 378	OH	31 Dec 44	Luxembourg LU
	298	Cain, Walter F. Jr.	TEC5	33 257 245	PA		
	299	Mujwit, Edmund F.	CPT	O-1011107	PA	30 Dec 44	Arlington Nat'l VA
	300	Jacobus, Joseph	1LT	O-428374	GA		



# Grand Faily Cemetery

## Section B

ROW	GRAVE	NAME	RANK	SERIAL NO.	STATE	DATE OF DEATH	CURRENT CEMETERY
1	1	Lopez, John J	PVT	36 668 950	IL	25 Dec 44	Rock Island Nat'l IL
	2	Gage, Ralph A.	SGT	31 039 109	MA	25 Dec 44	Luxembourg LU
	3	Hotaling, Kenneth V.	SSG	06 879 321	NY	25 Dec 44	Luxembourg LU
	4	Harrison, Elijah W. Jr.	PVT	34 656 086	SC	25 Dec 44	Luxembourg LU
	5	Self, Sidney V.	TEC4	06 859 906	AR	24 Dec 44	Luxembourg LU
	6	Webb, Marshall A.	PVT	20 301 581	PA		
	7	Sanburn, Theodore R.	PFC	35 096 151	IN		
	8	Brannan, James J.	PVT	33 376 038	MD	24 Dec 44	Baltimore Nat'l MD
	9	Gardner, Theodore O.	PVT	33 683 340	PA	24 Dec 44	Morningside PA
	10	Swenson, John	PVT	39 200 097	WA	24 Dec 44	Luxembourg LU
	11	Rodriquez, Rudolph E.	PFC	37 362 378	CO	24 Dec 44	Luxembourg LU
	12	Fuentes, Joe	PFC	37 701 831	CO		
	13	Holstege, LeVerene H.	PFC	36 450 444	MI	24 Dec 44	
	14	Carty, Randolph L.	PVT	34 989 309	MS	23 Dec 44	Luxembourg LU
	15	Lopez, Ralph G.	PFC	39 863 723	AZ		
	16	Thomas, James O.	CPL	36 643 421	IL		
	17	Clay, Herschael O.	SSG	38 060 694	TX		
	18	Weber, Henry C. Jr.	SSG	32 840 196	NY	24 Dec 44	Luxembourg LU
	19	Dalle Tezze, Dante J.	1LT	O-1822116	PA		
	20	Garrett, Paul B.	1 LT	O-1182117	AR	24 Dec 44	Baptist Church AR
	21	Kay, Earl M.	TEC5	33 543 151	VA	25 Dec 44	Arlington Nat'l VA
	22	Ribak, Frank	SSG	33 348 199	PA		
	23	Butler, Raymond E.	PVT	33 208 598	MD		
	24	Creech, Wayne Lloyd	CPL	35 793 329	KY	24 Dec 44	
	25	Bachmann, John P.	SSG	33 439 962	PA		
2	26	Williams, John C.	CPT	O-412680	NY	30 Dec 44	Long Island Nat'l NY
	27	Bush, John C.	1LT	O-1011210	NY	31 Dec 44	Luxembourg LU
	28	Dee, William C. Jr.	1LT	O-1289556	NY		
	29	Clark, John O.	TSG	37 130 169	MO	30 Dec 44	Luxembourg LU
	30	Benn, Charles D.	PVT	33 257 323	PA	29 Dec 44	Luxembourg LU
	31	Siconolfi, Ugo	PVT	33 775 915	PA	30 Dec 44	Luxembourg LU
	32	Kushmider, Lawrence	PFC	32 572 690	NJ	30 Dec 44	Luxembourg LU
	33	Calvin, Lavoid J.	SSG	37 388 147	MO		
	34	Panos, George	SSG	35 563 531	IN	30 Dec 44	Luxembourg LU
	35	Waymire, William K.	PVT	36 990 284	MI	31 Dec 44	Luxembourg LU
	36	Hamilton, Ora B.	CPL	37 512 203	MO	28 Dec 44	Luxembourg LU
	37	Lacy, Patrick E.	TEC4	37 086 018	IA	31 Dec 44	Luxembourg LU
	38	Jacobs, Guy M.	PVT	36 977 594	MI		
	39	Hazekamp, Frederick W.	TEC5	32 923 523	NJ	31 Dec 44	Luxembourg LU
	40	Bock, Edwin	PVT	32 332 798	NY		
	41	Thompson, John Wesley	PVT	34 913 508	TN		
	42	Lashley, Arnold	PVT	35 831 572	KY	01 Jan 45	
	43	Smith, Claud L.	PVT	34 432 247	NC		
	44	Eland, Thomas W.	PVT	36 955 455	IL		
	45	Keith, Henry T.	PFC	35 074 602	KY		
	46	Schwartz, William J.	SSG	06 900 897	NY	28 Dec 44	Long Island Nat'l NY
	47	Prine, Johnnie E.	TEC4	38 474 330	LA	29 Dec 44	Luxembourg LU
	48	Roaden, Warren G.	TEC5	15 056 830	TN		
	49	Shilosky, Frank J.	PVT	31 431 094	MA		
	50	Forbes, Jack L.	PVT	33 889 391	VA		
3	51	Derrickson, Horace E.	CPL	13 026 432	PA	21 Dec 44	
	52	Czarney, Edd	SSG	34 193 796	TN	24 Dec 44	Luxembourg LU
	53	Zickur, Frank D.	SSG	37 316 048	MN		
	54	Holka, Peter J.	PFC	33 431 284	PA	24 Dec 44	Luxembourg LU
	55	Ross, Estill	PFC	35 644 565	KY	24 Dec 44	Luxembourg LU
	56	Zomp, John	SGT	33 171 653	PA		
	57	Ewing, Allan R.	1LT	O-1315046	KS	24 Dec 44	
	58	Hradsky, Stephen	TSG	36 079 153	IL	24 Dec 44	Luxembourg LU
	59	Drake, Cleo F.	PVT	37 742 201	MO		
	60	Burgoon, Robert T.	PFC	35 925 533	OH	24 Dec 44	Luxembourg LU

ROW	GRAVE	NAME	RANK	SERIAL NO.	STATE	DATE OF DEATH	CURRENT CEMETERY	
3	61	Johnson, Albert	SSG	06 286 580	AR			
	62	Steen, William F.	SSG	36 016 852	IL	24 Dec 44	Luxembourg LU	
	63	Webb, Harold A.	PVT	37 696 726	IA			
	64	Kirksey, Guy P.	2LT	O-532097	AR			
	65	Heist, Edgar C.	1LT	O-1014283	PA	22 Dec 44	Luxembourg LU	
	66	Boswell, Forrest J.	TEC4	34 734 601	TN			
	67	Frese, Harry J.	PFC	36 206 233	WI	24 Dec 44	Luxembourg LU	
	68	Fiore, Armando J.	PFC	32 802 934	NY	24 Dec 44	Luxembourg LU	
	69	Winkle, Charles G.	PVT	36 674 778	IN			
	70	Debow, Walter H.	PFC	32 270 509	NJ	18 Dec 44	Luxembourg LU	
	71	Wilkinson, Charles M.	PVT	42 119 273	NY	24 Dec 44	Luxembourg LU	
	72	Kuck, Alvin F.	PFC	36 206 177	WI			
	73	Piper, Gero K.	PFC	34 890 300	NJ	24 Dec 44	Luxembourg LU	
	74	Reynolds, John F.	PVT	31 392 386	MA	26 Dec 44	Luxembourg LU	
	4	75	Trantham, Forrest, A.	PVT	36 742 545	WI	24 Dec 44	Luxembourg LU
76		Marzano, Henry A.	PFC	35 071 268	OH			
77		Holmes, Frank	SSG	37 070 909	KS			
78		Hancock, George E.	PFC	33 595 271	PA			
79		Williams, Kenneth Utah	SGT	38 567 307	OK			
80		Kritzer, Fredrick, W.	PVT	13 098 465	PA	31 Dec 44	Luxembourg LU	
81		Austin, George A. Jr.	SGT	13 156 196	PA			
82		Mochel, Robert Lee	PVT	35 843 450	IN	31 Dec 44		
83		Arnez, Robert J.	PFC	32 366 518	NJ	01 Jan 45	Luxembourg LU	
84		Fryear, Robert F.	PVT	18 053 336	OK			
85		Silva, Ernesto D.	PVT	31 237 487	MA	29 Dec 44	Luxembourg LU	
86		Williams, Leon J.	PFC	38 368 090	TX	26 Dec 44	Luxembourg LU	
87		Wagner, Leonard W.	PFC	37 580 481	MN			
88		Smith, William J.	TSG	15 044 687	KY	30 Dec 44	Luxembourg LU	
89		Roberts, Raymond U.	PFC	42 011 215	NJ	30 Dec 44	Luxembourg LU	
90		Olmstead, Earl G.	PFC	35 244 175	OH			
91		Stewart, Eldridge A.	PFC	33 659 187	VA	01 Jan 45	Luxembourg LU	
92		Chambers, George B.	PVT	37 640 742	MO			
93		Costanzo, Victor J.	PFC	39 457 357	WA	29 Dec 44	Luxembourg LU	
94		Russell, Fred F.	PVT	35 421 394	OH	25 Dec 44	Lorraine FR	
95		Kozlowski, Kazmir W.	TEC5	32 073 717	MA			
96		Pennington, Robert S.	SGT	35 104 812	KY	29 Dec 44	Luxembourg LU	
97		Bloomfield, Garlen	PVT	35 658 672	KY			
98		Putt, Robert D.	PVT	33 931 192	PA	31 Dec 44	Luxembourg LU	
99		McCarter, William W.	PFC	34 038 548	NC			
100		Nayman, Fred M.	PFC	37 476 127	MA	30 Dec 44	Luxembourg LU	
5		101	Ditz, William T. Jr.	PVT	36 974 969	MI		
		102	Norton, James S.	PVT	35 873 550	OH		
		103	Gasparetti, John D.	SGT	31 333 089	CT	24 Dec 44	
		104	Day, Warren B.	CPT	O-405259	NE	26 Dec 44	Luxembourg LU
	105	Miracle, Joyce	SSG	35 791 641	KY			
	106	Howard, Ted J.	PVT	37 634 276	MO	24 Dec 44	Luxembourg LU	
	107	Owenby, Oscar B.	PVT	34 597 730	NC			
	108	DeBoard, Howard P.	PFC	38 274 442	KS	24 Dec 44	Antioch MO	
	109	Gorrellick, Isaac I.	PFC	32 642 068	NY			
	110	Hampton, Charles E.	PVT	35 842 594	IN	26 Dec 44	Luxembourg LU	
	111	Baggett, Marvin E.	PVT	35 830 372	IN	26 Dec 44	Johnston KY	
	112	Kovach, John F.	TEC5	33 304 724	PA			
	113	Anderson, Darrell M.	PFC	37 494 262	MO			
	114	Kelly, Charles B.	TEC4	38 209 302	AR			
	115	McCune, George	TEC5	36 159 518	MI			
116	Elizondo, Guadalupe Jr.	PFC	38 676 102	TX				
117	Dineen, Joseph P.	PFC	33 602 277	PA	24 Dec 44	Luxembourg LU		
118	Holland, James W.	PVT	33 225 816	VA				
119	Ayres, Gordon W.	PFC	13 129 329	PA	23 Dec 44	Luxembourg LU		
120	Comtois, Victor H.	1LT	O-1304689	VT				
121	Lapikas, Paul P.	SGT	33 436 039	PA		Arlington Nat'l VA		
122	Vanlandingham, Clarence	PFC	34 636 715	MS				
123	Milbrodt, Walter Jr.	PFC	32 914 828	NJ	25 Dec 44	Luxembourg LU		
124	Harmon, Benjamin F.	PVT	35 462 887	KY	25 Dec 44	Luxembourg LU		
125	Swanson, Roswell L.	PVT	42 119 517	NY				
6	126	Whisman, Cyril J.	TEC5	39 006 997	CA	01 Jan 45	Luxembourg LU	



ROW	GRAVE	NAME	RANK	SERIAL NO.	STATE	DATE OF DEATH	CURRENT CEMETERY
6	127	Dankmyer, Herbert C.	SSG	33 161 086	PA	03 Jan 45	
	128	Morgan, Leo A.	CPL	39 844 975	CA	01 Jan 45	Golden Gate Nat'l CA
	129	Killian, Robert H.	PFC	36 829 088	WI		
	130	Hoke, Jack W.	1LT	O-1059813	MO		
	131	Blumenfeld, Jack	PFC	12 150 329	NY	30 Dec 44	Luxembourg LU
	132	Dalton, Warren G. H.	CPT	O-1289554	WV	01 Jan 45	
	133	Hewitt, William J. Jr.	PFC	32 591 014	NJ	30 Dec 44	Luxembourg LU
	134	Kucer, John	PFC	33 397 651	PA	31 Dec 44	Epinal FR
	135	Kaufman, Monte W.	PVT	37 341 620	CO	01 Jan 45	Luxembourg LU
	136	Pardue, Mack C. Jr.	PFC	14 100 326	TN		
	137	Jones, Wilbur F.	1LT	O-463813	KS	01 Jan 45	Luxembourg LU
	138	Startzel, Amon L.	SSG	33 239 134	PA	15 Jan 45	
	139	Silverstein, Hyman	CPL	32 631 526	NY		
	140	Rich, John L.	PFC	36 596 442	MI	01 Jan 45	Luxembourg LU
	141	Steidtmann, Ernst F.	TEC5	36 276 333	WI	21 Dec 44	Ft. Snelling Nat'l MN
	142	Smolak, Stanley	PVT	33 394 184	PA	31 Dec 44	Luxembourg LU
	143	Blake, Harry M.	TEC5	31 094 262	MA	31 Dec 44	
	144	Bates, Albert V.	TEC4	36 405 887	MI		
	145	Hansen, Lewis H.	TEC4	39 319 403	OR	31 Dec 44	Luxembourg LU
	146	Mamola, Theodore J.	PVT	39 144 669	CA		
147	Hewitt, Benjamin H.	PFC	13 107 602	PA			
148	Treberg, Virgil H.	2LT	O-1178373	MN	31 Dec 44	Ft. Snelling Nat'l MN	
149	Mortimer, John C.	PFC	42 090 525	NY	01 Jan 45	Luxembourg LU	
150	Emmerling, Albert F.	PFC	36 618 903	IL	30 Dec 44	Luxembourg LU	
7	151	D'Alessio, Joseph L.	TEC5	32 495 340	NY	24 Dec 44	Luxembourg LU
	152	Bumgarner, Carroll A.	PFC	37 665 080	IA	25 Dec 44	Luxembourg LU
	153	Dewitt, Harold E.	PVT	42 110 364	NY		
	154	Tanner, William E.	CPL	33 757 153	PA		
	155	Perdue, Omer J.	SGT	35 651 374	WV	23 Dec 44	Luxembourg LU
	156	Keyser, Ignatius Benson	2LT	O-1321933	MD	25 Dec 44	
	157	Trover, Charles U.	CPT	O-450482	IL	23 Dec 44	Luxembourg LU
	158	Peterson, John M.	SSG	12 036 946	NY		
	159	Boyd, Pete W.	PVT	39 722 519	CA	25 Dec 44	Luxembourg LU
	160	Rucinski, Stanley J.	PFC	32 895 104	NY		
	161	Butler, Maurice A.	PVT	19 111 974	WA		
	162	Noll, Marcelle A.	PVT	37 222 991	KS	26 Dec 44	Luxembourg LU
	163	Bonder, John	SGT	32 063 078	NJ	26 Dec 44	Long Island Nat'l NY
	164	Burgess, James T.	PFC	34 263 084	GA		
	165	Hall, Everett E.	SGT	33 075 250	PA	25 Dec 44	Luxembourg LU
	166	Blanchette, Phillip H. Jr.	CPL	11 039 381	NH	24 Dec 44	Luxembourg LU
	167	Smith, Edd W.	SGT	38 040 754	TX		
	168	Duer, Jack D.	PVT	35 841 395	WI	26 Dec 44	Arlington Nat'l VA
	169	Cox, Franc C.	TEC5	38 588 426	OK	25 Dec 44	Luxembourg LU
	170	Morse, John R.	PVT	31 049 896	CT	19 Dec 44	Luxembourg LU
171	Vasko, Isidore M.	TEC4	36 004 148	IL	26 Dec 44	Luxembourg LU	
172	Goon, Wong Y.	PFC	39 049 680	CA	19 Dec 44	Luxembourg LU	
173	Graessle, Francis L.	PFC	36 582 968	MI			
174	Nida, Henry W.	PFC	15 014 125	WV	25 Dec 44	Luxembourg LU	
175	Sichley, Roy E.	PFC	39 334 164	OR			
8	176	Gardner, William F.	CPT	O-1012516	DC	31 Dec 44	Arlington Nat'l VA
	177	Johnson, Robert J.	2LT	O-1016039	IA		
	178	Tertychny, Paul	PVT	33 142 706	VA		Arlington Nat'l VA
	179	Manhardt, George W.	2LT	O-1061466	NY	31 Dec 44	Luxembourg LU
	180	Noye, Raymond H.	PVT	06 142 191	ME	31 Dec 44	Luxembourg LU
	181	Beedy, Clayton A.	PVT	31 154 371	ME	30 Dec 44	
	182	Paskauskas, Joseph G.	PVT	36 781 080	IL	30 Dec 44	Luxembourg LU
	183	Strothers, Charles R.	1LT	O-1014509	OH		
	184	Riemenschneider, Carl H.	PVT	32 196 188	NY	31 Dec 44	Long Island Nat'l NY
	185	Carlson, John R.	1LT	O-1013801	WA		
	186	Lowry, Milton S. Jr.	CPL	13 009 757	PA		
	187	Sheets, Hermas E.	PVT	34 827 456	GA	31 Dec 44	
	188	Blumeier, Richard J.	SGT	35 044 237	OH	31 Dec 44	
	189	Mathews, George W.	SGT	32 795 095	NY	01 Jan 45	Luxembourg LU
	190	Richards, Girlie F.	PFC	38 350 066	NM	01 Jan 45	Santa Fe Nat'l NM
	191	Decarlo, Armond	PVT	32 662 705	NY	01 Jan 45	Luxembourg LU
	192	Teel, Howard G.	SSG	38 453 183	TX	01 Jan 45	Luxembourg LU

ROW	GRAVE	NAME	RANK	SERIAL NO.	STATE	DATE OF DEATH	CURRENT CEMETERY
8	193	Gummere, Otto O.	PVT	39 622 143	MT	01 Jan 45	Luxembourg LU
	194	Hengst, Edgar C.	SSG	38 415 714	TX	01 Jan 45	Luxembourg LU
	195	Snapp, Joseph H.	PFC	13 180 531	VA		
	196	Murphy, Odell O.	SSG	33 525 827	VA	01 Jan 45	Luxembourg LU
	197	Collins, Dee H.	PFC	39 083 654	CA	01 Jan 45	Luxembourg LU
	198	Jones, Douglas M.	PFC	19 193 494	WA		
	199	Kromer, William A.	CPT	O-24004	DC	01 Jan 45	US Military Academy NY
	200	Nowak, Henry S.	SGT	32 251 317	LA		
	9	201	Woodworth, Harry G.	PFC	31 307 941	MA	25 Dec 44
202		Duggar, Worley F.	PFC	35 347 749	OH		
203		Boggus, Laurice A.	PFC	37 122 327	NM	17 Dec 44	Luxembourg LU
204		Green, Thomas C.	PVT	38 683 468	TX		
205		Baldwin, Ralph R.	PFC	37 152 987	IA		
206		Naylor, John A.	PFC	31 361 595	MA	17 Dec 44	Luxembourg LU
207		Griscom, Charles M.	PVT	42 113 661	NJ	17 Dec 44	Beverly Nat'l NJ
208		Brown, Elwyn	PFC	31 320 173	ME		
209		Dockery, Paul J.	SSG	34 438 576	NC	18 Dec 44	Salisbury Nat'l NC
210		Boyles, James V.	SGT	38 322 931	OK		
211		Crook, Robert J.	SSG	35 800 408	OH		
212		Schott, Edward P.	CPL	37 613 108	MO	17 Dec 44	Jefferson Barracks Nat'l MO
213		Fagan, Edward C.	PVT	32 905 749	NY	27 Dec 44	Long Island Nat'l NY
214		Taylor, William F. Jr.	PFC	35 234 530	OH		
215		Fein, Bennie	TSG	32 334 595	NY		
216		Jourdan, William P.	1LT	O-1324267	MI	26 Dec 44	Luxembourg LU
217		Dunaway, John R.	PFC	06 367 694	FL	26 Dec 44	Luxembourg LU
218		Glaser, Louis H. Jr.	PVT	35 089 804	OH		
219		Colter, Virgil	PVT	35 875 312	KY	26 Dec 44	Luxembourg LU
220		Meade, Lewis W.	CPL	34 437 662	NC	26 Dec 44	Luxembourg LU
221		Russ, James G.	CPL	34 439 310	NC		
222		Asadourian, Eddie	SSG	31 111 340	NH		
223		Wheaton, Stanard T.	1LT	O-1165985	TX		
224		Reim, Charles W. Jr.	TEC5	33 052 901	PA	26 Dec 44	
225		Pensyl, Ellsworth W.	TEC5	33 241 042	PA	25 Dec 44	
10	226	Voronelis, Stephen J. Jr.	PFC	31 329 598	CT		
	227	Mericle, Keith E.	TSG	32 808 643	PA		
	228	Nichoson, Franklin H.	CPT	O-426860	OR	01 Jan 45	Luxembourg LU
	229	Casco, Fredrick E.	PVT	39 474 265	WA	31 Dec 44	Luxembourg LU
	230	Rydzewski, Stanley J.	TEC5	35 307 800	OH		
	231	Thompson, Calvin C.	PVT	33 939 507	PA		
	232	Barnes, Ernest B.	PFC	34 193 381	TN	31 Dec 44	Stones River Nat'l TN
	233	Chestnut, Robert C.	SGT	35 920 871	OH	30 Dec 44	Luxembourg LU
	234	Martinez, Santiago M.	PVT	38 581 152	NM	02 Jan 45	Luxembourg LU
	235	Workman, John S. Jr.	PVT	38 381 262	LA		
	236	Reider, Earl R.	PVT	33 833 997	PA		
	237	Bailey, William B.	PVT	14 003 482	GA	30 Dec 44	Marietta Nat'l GA
	238	Hern, Joseph F.	TEC4	31 372 753	MA		
	239	Connors, James P.	PFC	33 308 554	PA	01 Jan 45	Luxembourg LU
	240	Phillips, William C.	TSG	35 152 065	IN	23 Dec 44	Luxembourg LU
	241	Smith, Terrance C.	PVT	35 150 059	IN		
	242	Boshan, Louis R.	PFC	36 273 204	WI		
	243	Littlejohn, Thomas L.	PVT	34 214 136	SC	31 Dec 44	
	244	Maples, Arvel J.	SSG	20 927 774	ID		
	245	Butler, James S.	PFC	38 517 297	AR	31 Dec 44	Luxembourg LU
	246	Clevenger, Jack I.	PFC	34 722 033	TN		
	247	Phillips, Norman	SSG	33 260 872	PA		
	248	White, Gilbert J.	SGT	32 291 259	NY		
	249	Morroch, Metro	PVT	32 407 223	NY	31 Dec 44	Luxembourg LU
	250	Inman, Jack	SSG	34 143 246	TN		
11	251	Kahaner, Irving	PFC	32 327 495	NY	26 Dec 44	Long Island Nat'l NY
	252	Richardson, Jimmie E.	PVT	38 471 526	OK	26 Dec 44	Luxembourg LU
	253	Herman, Harrison	COL	O-4498	NE		Arlington Nat'l VA
	254	Edwards, Willis J.	PVT	33 648 934	VA		
	255	White, Joseph B.	PFC	06 973 052	TN		
	256	Schnebelen, Stanley D.	CPL	17 050 734	MN		
	257	Nettel, Charles, J.	TEC5	33 372 281	MD	26 Dec 44	Luxembourg LU
	258	Stroup, Robert A.	PVT	06 668 044	OH		

ROW	GRAVE	NAME	RANK	SERIAL NO.	STATE	DATE OF DEATH	CURRENT CEMETERY
11	259	Mash, Edgar P.	PFC	18 130 628	OK		
	260	Kearns, Ernest L.	PFC	39 588 007	CA		
	261	Knudson, Darroll E.	1LT	O-1173680	MT	23 Dec 44	Luxembourg LU
	262	Dunkum, Joseph	PFC	33 627 883	VA		
	263	Sedor, George	PFC	35 837 285	OH	26 Dec 44	
	264	Allison, Edward	SGT	06 912 189	MO	18 Dec 44	Luxembourg LU
	265	Osborne, William J.	SSG	33 347 877	PA		
	266	Moore, Woodrow W.	PVT	38 049 333	TX		
	267	Swenson, Willard J.	TEC4	37 089 796	MN		
	268	Jennings, Archie W.	TEC5	13 009 448	PA		
	269	Ruder, James G.	1LT	O-1287593	IL	26 Dec 44	Luxembourg LU
	270	Huff, John C.	PFC	35 639 762	KY	26 Dec 44	
	271	Hoople, Carl S.	TEC4	37 160 056	MI		
	272	Heflin, Robert D.	2LT	O-1018244	OH		
	273	Richmond, Hugh G.	PVT	38 581 431	MN	25 Dec 44	Luxembourg LU
	274	Cobleigh, William A.	PFC	06 719 640	NY	26 Dec 44	Long Island Nat'l NY
	275	Robinson, Virgil	PFC	35 460 108	OH		
12	276	Derosimo, Domenic S.	PFC	31 190 603	CT		
	277	Brooks, Sandford M.	PFC	36 818 762	WI		
	278	Jacksics, Paul R.	PFC	31 118 819	CT	31 Dec 44	Luxembourg LU
	279	Riddle, Robert B.	PFC	39 045 723	CA	31 Dec 44	Luxembourg LU
	280	Madril, Joaquin	PFC	38 168 187	NM	31 Dec 44	Luxembourg LU
	281	French, Kenneth Harold	SGT	37 443 454	IL		
	282	Johns, Alfred	PFC	14 170 838	AL	31 Dec 44	Luxembourg LU
	283	St Denis, Armand R.	SSG	32 090 701	NY	31 Dec 44	Luxembourg LU
	284	Morgan, Duey	SSG	38 293 781	AR		
	285	Burrier, Edward R.	PVT	39 707 318	CA		
	286	Gallatig, Joseph J.	SSG	33 468 005	PA	31 Dec 44	Beverly Nat'l NJ
	287	Valencia, Regino E.	PFC	38 214 376	TX	31 Dec 44	Luxembourg LU
	288	Murphy, Patrick F.	2LT	O-1019269	NY		
	289	Landis, Estyl R.	TEC4	35 175 095	IN		
	290	Jarvis, Hampton	PVT	34 481 639	MS		
	291	Raposa, Joseph M. Jr.	CPL	31 244 829	MA	02 Jan 45	Luxembourg LU
	292	Williams, Bilbo J.	PVT	37 259 375	AR	01 Jan 45	Luxembourg LU
	293	Marple, Roy	CPL	06 938 238	AR		
	294	Hudson, Charles R.	CPL	34 880 524	TN		
	295	Atchison, Woodrow W.	PFC	34 105 982	AL	01 Jan 45	Luxembourg LU
	296	Blanchard, George A.	PVT	39 145 625	CA	31 Dec 44	Golden Gate Nat'l CA
	297	Pierce, Edward C.	PFC	31 427 492	MA	31 Dec 44	Luxembourg LU
	298	Browne, Michael J.	PVT	31 469 384	MA		
	299	Pappas, Basil A.	SGT	32 000 904	NY	01 Jan 45	Long Island Nat'l NY
	300	Tagliere, Jack J.	PFC	32 644 760	NY	01 Jan 45	Long Island Nat'l NY



# Grand Faily Cemetery

## Section C

ROW	GRAVE	NAME	RANK	SERIAL NO.	STATE	DATE OF DEATH	CURRENT CEMETERY
1	1	Christianson, Carl L.	PVT	31 309 036	MA	23 Dec 44	Luxembourg LU
	2	Paice, Harold V.	PVT	42 119 896	NY	22 Dec 44	
	3	Sowell, Joe R.	PFC	38 666 416	AR	24 Dec 44	Luxembourg LU
	4	Bailey, Marvin K.	PVT	35 895 654	IN	23 Dec 44	Luxembourg LU
	5	Grady, Joseph F. Jr.	CPT	O-1283244	NY	23 Dec 44	Luxembourg LU
	6	Crawford, Eldon E.	PFC	37 420 677	IA	22 Dec 44	Luxembourg LU
	7	Ouska, Thomas P.	PFC	36 772 902	IL	22 Dec 44	Camp Butler Nat'l IL
	8	Bynum, Dan M.	CPL	34 631 717	MS	22 Dec 44	Corinth Nat'l MS
	9	Gutowitz, Louis	PFC	35 545 639	OH		
	10	Zeterberg, Paul H.	PFC	20 250 630	NY		
	11	Rabinowitz, Jacques I.	TEC5	42 031 716	NY		
	12	Kopetz, Walter S.	PFC	33 884 319	NJ	25 Dec 44	Beverly Nat'l NJ
	13	Nikol, John W.	PVT	33 842 393	MD	24 Dec 44	Luxembourg LU
	14	Lavender, Francis P.	PVT	31 456 286	VT		
	15	Worrell, Oliver W.	PFC	37 737 402	KS	24 Dec 44	Luxembourg LU
	16	Sargent, William O.	SSG	33 225 993	VA	23 Dec 44	Luxembourg LU
	17	Vogt, Elmer R.	PVT	42 143 921	NY	23 Dec 44	
	18	Burris, Charles E.	PVT	35 720 857	IN		
	19	Dulaney, Herbert L.	TEC4	35 720 775	IN		
	20	Watt, Jack B.	CPL	33 256 668	PA		
	21	Nash, Billie V.	SGT	06 656 530	SC	26 Dec 44	Florence Nat'l SC
	22	Seyferth, George J.	TSG	36 235 650	WI		
	23	Crabtree, Basil	PVT	15 057 368	WV		
	24	Heath, Francis E.	PVT	39 208 156	WA	27 Dec 44	Luxembourg LU
	25	Paolillo, Frank X.	TEC5	32 611 982	NY		
2	26	Ogden, Herman M.	PVT	37 202 062	MO		
	27	Kline, Albert	PFC	35 522 532	OH	31 Dec 44	Luxembourg LU
	28	King, Francis J.	TEC5	33 784 383	PA	02 Jan 45	Luxembourg LU
	29	McEwan, Robert F.	PVT	11 120 085	MA	25 Dec 44	Luxembourg LU
	30	Manning, David J.	PFC	39 618 459	MT		
	31	Gallicchio, Liberato	PFC	32 296 347	NY		
	32	Bonesteel, Norman E.	PVT	36 976 786	IL	25 Dec 44	Rock Island Nat'l IL
	33	Oester, Dean A.	PFC	36 765 489	IL		
	34	Scheller, Lloyd C.	PVT	36 822 280	WI	25 Dec 44	Luxembourg LU
	35	St. Clair, Floyd D.	PVT	12 047 216	NJ	31 Dec 44	Luxembourg LU
	36	Williams, Gordon O.	PVT	39 123 536	CA		
	37	Williams, Dois J.	PFC	34 851 670	NC	19 Dec 44	Running Creek Baptist NC
	38	Miller, James L.	PVT	36 989 180	MI	02 Jan 45	Luxembourg LU
	39	Martinez, Raul M.	SGT	39 722 972	CA	02 Jan 45	Ft Rosecrans Nat'l CA
	40	Smith, Francis G.	PVT	31 471 077	ME		
	41	Breglia, Joseph P.	TEC5	32 971 260	NY		
	42	Rizzardi, Joe P.	PVT	37 361 091	CO	30 Dec 44	Luxembourg LU
	43	Mack, Joseph A.	2LT	O-1999957	NE		
	44	Hollis, William V.	SGT	20 800 691	TX		
	45	Pullara, Joseph J.	PFC	38 103 500	CO		
	46	Tharp, Dan F.	PVT	38 697 407	KS	02 Jan 45	Luxembourg LU
	47	Madden, Nelson E.	TSG	39 088 987	CA		
	48	Deel, Autry C.	PVT	39 716 859	CA		
	49	Miller, Haroldean	SSG	37 003 735	MO	31 Dec 44	Luxembourg LU
	50	Wilkerson, Robert L.	TEC4	34 723 102	TN	02 Jan 45	Memphis Nat'l TN
3	51	Creasy, Scarley M.	TEC5	34 885 647	TN		
	52	Klossner, Carlye J.	TEC5	16 020 329	WI	26 Dec 44	Luxembourg LU
	53	Nickerson, Lemeul E.	SGT	37 033 192	KS		
	54	DeYoung, Thomas C.	PVT	37 697 579	IA		
	55	McAfee, Alfred W.	PFC	35 036 069	OH		
	56	Lorence, Andrew S.	PFC	33 070 263	PA		
	57	Brinkman, Joseph	SGT	37 081 973	ND	27 Dec 44	Luxembourg LU
	58	Snyder, Scott	PFC	36 052 762	IL		
	59	Patterson, George I.	TEC5	37 566 450	MN		
	60	Beck, Louis A.	PVT	36 962 109	IL	23 Dec 44	Luxembourg LU

ROW	GRAVE	NAME	RANK	SERIAL NO.	STATE	DATE OF DEATH	CURRENT CEMETERY
3	61	Graves, Clyde	PVT	38 664 225	AR		
	62	Hyder, Charles A.	PVT	38 693 506	TX	27 Dec 44	Luxembourg LU
	63	Spyker, Richard P.	PFC	33 846 156	PA	27 Dec 44	Luxembourg LU
	64	Loyd, William S.	PVT	35 077 587	WV	27 Dec 44	Grafton Nat'l WV
	65	Lord, Eugene J.	PFC	36 977 975	MI	25 Dec 44	Luxembourg LU
	66	Putnam, Edwin C.	TEC4	31 061 486	NH		
	67	Greenig, Arthur M.	PFC	36 972 367	IL	27 Dec 44	Luxembourg LU
	68	Marcinkiewicz, Wallace	SSG	33 167 736	PA		
	69	Herring, John W.	SSG	33 722 845	MD	24 Dec 44	Baltimore Nat'l MD
	70	Clements, Robert H.	SSG	33 305 074	PA		
	71	Porter, Raymond E.	PFC	33 716 272	PA	24 Dec 44	Luxembourg LU
	72	Sheets, Lloyd S.	PVT	39 053 871	CA	27 Dec 44	Luxembourg LU
	73	Loewen, David S.	TEC5	39 688 543	CA	23 Dec 44	Luxembourg LU
	74	Cicotti, John P.	PFC	32 903 255	NY	27 Dec 44	Luxembourg LU
	75	Patton, William P.	2LT	O-520897	WV		
4	76	Hall, Milburn B.	PFC	14 024 776	TN		
	77	Brannon, Edward L.	CPL	14 024 794	GA	29 Dec 44	Luxembourg LU
	78	Haddick, William F. Jr.	PFC	33 148 012	PA		
	79	Weimann, Walter	SSG	32 119 840	NY	19 Dec 44	Luxembourg LU
	80	Blanchette, Normand D	PFC	31 131 363	MA	28 Dec 44	Luxembourg LU
	81	Kosiorowski, Charles E.	SGT	32 148 841	NJ	29 Dec 44	
	82	Anderson, John A.	1LT	O-107327	PA	19 Dec 44	Luxembourg LU
	83	Kemp, Homer E.	SSG	35 100 121	IN		
	84	Meling, Truman A.	PFC	37 127 023	MN		
	85	Phillips, Charles Hubert	PVT	33 900 067	KY		
	86	Keck, Elmer	PFC	34 922 468	TN		
	87	Hunton, Charles R.	PVT	15 377 873	OH	04 Jan 45	
	88	Clarke, William	COL	O-004857	CA		Arlington Nat'l VA
	89	Kaiser, Lawrence F.	PFC	37 546 904	MN	02 Jan 45	Ft Snelling Nat'l MN
	90	Scoll, Armand H.	TEC5	36 261 485	MO		
	91	Towns, Preston E.	CPT	O-402936	GA	03 Jan 45	Luxembourg LU
	92	Bodah, Henry F.	PFC	32 040 519	NY	03 Jan 45	Holy Angels NY
	93	Barger, Earl D.	SGT	37 635 556	MO		
	94	Volk, William	CPL	32 092 550	NY	02 Jan 45	Luxembourg LU
	95	Sales, Johnathan E. Jr.	PVT	34 863 483	NC		
	96	Gilliam, Clifford L.	CPL	36 104 314	MI	31 Dec 44	Luxembourg LU
	97	McGowen, Lester A.	TEC5	38 396 075	OK		
	98	Engel, Curt A.	SSG	39 082 915	CA	29 Dec 44	Luxembourg LU
	99	Patterson, Thomas L.	PFC	34 476 773	MS		
	100	Sweeney, Daniel F.	TSG	32 148 516	NJ		
5	101	Browder, Henry T.	SGT	34 973 563	AL	23 Dec 44	Luxembourg LU
	102	Marburger, Kenneth L.	PFC	35 358 927	IN	22 Dec 44	
	103	Canby, Joseph O. Jr.	PVT	33 939 326	PA	24 Dec 44	Luxembourg LU
	104	Smith, Dale V.	PVT	36 977 802	MI	25 Dec 44	Luxembourg LU
	105	Kerr, Robert E.	SSG	36 955 846	MI		
	106	Lowrance, Jodie R.	CPL	37 141 157	KS	24 Dec 44	
	107	Andrieux, Mathew J.	PVT	39 053 499	CA	24 Dec 44	Luxembourg LU
	108	Holmes, Clyde L.	PFC	38 209 238	AR	24 Dec 44	Luxembourg LU
	109	Jordon, Lamoine E.	PFC	35 543 760	IN	24 Dec 44	Luxembourg LU
	110	Tressler, Merle D.	PFC	33 845 896	PA	23 Dec 44	Luxembourg LU
	111	Preston, Wilson E.	1LT	O-1320644	NY	23 Dec 44	Luxembourg LU
	112	Haas, Marshall R.	TSG	39 181 817	WA	24 Dec 44	Luxembourg LU
	113	Ranella, Dino	PVT	36 516 785	MI	24 Dec 44	Luxembourg LU
	114	Medlock, Theodore	PFC	38 535 238	TX	23 Dec 44	Rose Hill TX
	115	Picone, Peter	PVT	32 611 567	NY	24 Dec 44	Long Island Nat'l NY
	116	Glowacz, Charles S.	PVT	36 955 286	IL		
	117	Sims, Raymond G.	PVT	39 052 112	CA	24 Dec 44	Golden Gate Nat'l CA
	118	Stupyra, Alex S.	PVT	36 977 151	MI	23 Dec 44	Luxembourg LU
	119	Snarski, Edward	PVT	13 100 613	PA		
	120	Jett, Dean E.	PVT	36 987 293	IL		
	121	Fekete, George Jr.	SSG	32 155 911	NJ		
	122	Crespin, Felix	PFC	38 082 492	NM	24 Dec 44	Santa Fe Nat'l NM
	123	Porter, Willard C.	SGT	35 901 123	IN		
	124	Emeott, Earl C.	PVT	36 978 371	MI	23 Dec 44	Luxembourg LU
	125	Head, Floyd L.	PFC	34 524 518	TN	24 Dec 44	
6	126	Jones, Claude P. Jr.	1LT	O-386616	TX	22 Dec 44	Luxembourg LU

ROW	GRAVE	NAME	RANK	SERIAL NO.	STATE	DATE OF DEATH	CURRENT CEMETERY
6	127	Ziats, John	PFC	35 515 939	OH	02 Jan 45	Arlington Nat'l VA
	128	Fuller, Samuel F.	PVT	34 449 784	GA	24 Dec 44	Luxembourg LU
	129	Ryan, Harry L.	PFC	36 235 058	IL		
	130	Bredniak, Teddy J.	PFC	33 398 080	PA		
	131	Sheehan, Walker B.	SSG	37 235 321	MO	29 Dec 44	Luxembourg LU
	132	Thomasson, Rethel M.	TEC5	35 039 129	KY	02 Jan 45	Luxembourg LU
	133	Parker, Donald E. Jr.	SGT	31 248 959	CT		
	134	Gaertner, Bernard	SSG	32 874 468	NY	01 Jan 45	Long Island Nat'l NY
	135	Wright, Arthur L. Jr.	PFC	19 118 542	OR	31 Dec 44	
	136	Holland, Bernard H.	PFC	42 126 107	NY		
	137	Gottlieb, Fred	2LT	O-555156	NY		
	138	Weisberg, George M.	PFC	12 226 925	NY		
	139	Moody, Robert C.	PVT	33 847 315	VA	02 Jan 45	Richmond Nat'l VA
	140	Ahlen, Reuben C.	PVT	36 839 262	WI	01 Jan 45	Luxembourg LU
	141	Schuringer, Jacob	PVT	36 957 083	IL		
	142	Fraley, Edwin J.	SGT	06 657 517	KY	01 Jan 45	Zachary Taylor Nat'l KY
	143	Houghtling, Harry L.	TEC5	36 036 308	IL		
	144	Karjala, Harvey W.	PVT	37 583 044	MN		
	145	Ashby, Gurley L.	PVT	35 727 985	IN		
	146	Yost, Robert G.	PFC	35 743 351	WV	01 Jan 45	Crafton Nat'l WV
147	Rignola, Thomas	SGT	32 194 004	NY			
148	Mattozzi, Anthony	PVT	33 711 195	PA	02 Jan 45	Luxembourg LU	
149	Cust, James O.	PFC	12 221 369	NY	03 Jan 45	Mt. Pleasant NY	
150	Petersen, Carl Edwin	SSG	39 319 322	OR	31 Dec 44	Ft McPherson Nat'l NE	
7	151	Johnson, James T.	PFC	35 483 301	KY		
	152	Pennington, Jakle	SGT	06 927 146	GA		
	153	Sischo, Max H.	PVT	36 977 683	MI	22 Dec 44	
	154	Cretors, Robert K.	SSG	15 057 194	OH		
	155	Holtz, Edward H. Jr.	PVT	37 641 338	MO	23 Dec 44	Jefferson Barracks Nat'l MO
	156	Ingrassia, Joseph J.	PFC	32 116 256	NY		
	157	Duzan, Wallace G.	PVT	37 627 270	MO	24 Dec 44	Luxembourg LU
	158	Alvarez, Orentino E.	PFC	39 413 312	IL	26 Dec 44	Luxembourg LU
	159	Bailey, John F.	PVT	16 075 078	IL	27 Dec 44	Luxembourg LU
	160	Frischkorn, Albert W.	PFC	33 174 555	PA		
	161	Reed, Anthony	PVT	32 865 362	NY		
	162	Moore, Thomas F.	PVT	42 136 659	NY	26 Dec 44	Long Island Nat'l NY
	163	Matter, Joe F.	SSG	15 375 304	OH	27 Dec 44	Luxembourg LU
	164	Froehlich, Edward J.	PVT	32 196 330	NY	27 Dec 44	Luxembourg LU
	165	White, Milton	PFC	07 009 531	AL		
	166	Smith, Thomas C.	SSG	32 855 905	NY		
	167	McCurdy, Claude E.	PFC	33 513 270	PA	27 Dec 44	Luxembourg LU
	168	Hensley, Arlie	TSG	07 041 283	KY		
	169	Patrick, John M.	PFC	34 147 987	TN	25 Dec 44	Luxembourg LU
	170	Jones, Robert S.	PVT	35 298 471	OH		
171	Woody, Lex E	SSG	06 665 162	MI	26 Dec 44	Luxembourg LU	
172	Hyde, Ernest C. Jr.	1LT	O-438794	TX			
173	Cofer, William C.	PFC	34 500 615	TN			
174	Hudson, Tyrus W.	PFC	34 579 892	GA	23 Dec 44	Luxembourg LU	
175	Hammers, Marvin W.	TEC5	34 524 717	TN	23 Dec 44	Maplewood TN	
8	176	Dobson, Amos R. Jr.	SGT	33 216 648	VA	02 Jan 45	
	177	Kidney, William D. Jr.	PFC	35 344 447	MI	31 Dec 44	Lorraine FR
	178	Hora, Robert A.	PFC	39 190 724	CA	01 Jan 45	Golden Gate Nat'l CA
	179	Kohl, William C.	SGT	16 123 203	IL		
	180	Ramsey, Otha	PVT	38 294 153	AR	01 Jan 45	
	181	Oborn, Lawrence J. Jr.	PVT	39 926 676	UT		
	182	Olcavage, Edward J.	PVT	31 275 016	CT		
	183	Hackney, William P.	1LT	O-1013354	KS		
	184	Seward, Walter K.	PFC	19 133 299	CA	01 Jan 45	Golden Gate Nat'l CA
	185	Swain, Morgan L.	TSG	06 938 931	MO	01 Jan 45	Luxembourg LU
	186	Shull, Joseph W.	PFC	36 701 952	IL	01 Jan 45	Luxembourg LU
	187	Cullen, Joseph J.	SSG	36 041 154	IL		
	188	Didas, Leo J.	2LT	O-825417	NY	02 Jan 45	Luxembourg LU
	189	Trimmer, Norman L.	PFC	33 498 883	PA		
	190	Pierce, Ellsworth K.	PFC	31 307 508	MA	31 Dec 44	Luxembourg LU
	191	MacDowell, Carl B.	1LT	O-342799	FL	03 Jan 45	Luxembourg LU
	192	Deily, Raymond F.	TEC4	33 620 359	PA	29 Dec 44	Luxembourg LU

ROW	GRAVE	NAME	RANK	SERIAL NO.	STATE	DATE OF DEATH	CURRENT CEMETERY	
8	193	Duda, John B.	TEC5	33 466 489	PA			
	194	Tyler, Charles H.	TEC5	35 500 205	OH			
	195	Deutschmann, Karl A.	PVT	32 963 400	NY	29 Dec 44	Luxembourg LU	
	196	Degnan, Joseph J.	SGT	32 822 333	NY	29 Dec 44	Luxembourg LU	
	197	Voboril, Rudolph J.	1LT	O-1012732	NY	02 Jan 45	Long Island Nat'l NY	
	198	Johnson, Floyd A.	SGT	36 236 468	WI			
	199	Bill, Lester E.	PVT	37 302 597	MN	02 Jan 45	Ft Snelling Nat'l MN	
	200	Karan, Mine	TEC5	33 673 630	PA	29 Dec 44	Luxembourg LU	
	9	201	Kinney, Richard W.	LTC	O-381880	MI	25 Dec 44	Luxembourg LU
		202	Staples, Calvin C.	SGT	33 540 668	VA	26 Dec 44	Luxembourg LU
203		Akers, Maurice T.	PFC	33 887 561	VA			
204		Cissna, Arnold J.	CPT	O-1100486	OK			
205		Hurst, Lonzie W.	PFC	34 988 107	TN			
206		Molinelli, Lorenzo	PFC	32 193 544	NY	26 Dec 44	Luxembourg LU	
207		Lento, William F.	CPL	33 117 096	PA	26 Dec 44	Luxembourg LU	
208		Love, Richard A.	2LT	O-1321194	IL	25 Dec 44	Luxembourg LU	
209		Leet, Bryan	SSG	37 272 085	MN	25 Dec 44	Ft Snelling Nat'l MN	
210		McDaniel, Guy	PFC	35 809 854	KY			
211		Riley, Robert F.	TEC4	35 623 842	OH			
212		Mayer, Glen Ilg	PVT	37 358 309	WY	25 Dec 44		
213		Eskenazi, Morris	PFC	32 799 307	NY			
214		Carnochan, Gouverneur Jr.	PVT	32 386 894	NJ	26 Dec 44	Luxembourg LU	
215		Morin, Arthur A.	SGT	31 031 207	MA	26 Dec 44	Luxembourg LU	
216		Evans, Robert M.	SGT	06 902 252	NY	26 Dec 44	Luxembourg LU	
217		Wheaton, Lawrence C.	PVT	36 422 842	MI			
218		Franklin, John J.	SSG	32 863 189	NY			
219		Dengel, Alert A.	SSG	36 257 462	WI	24 Dec 44		
220		Walsh, Leo P.	PFC	36 018 669	IL	25 Dec 44	Luxembourg LU	
221		Wright, Frank H.	SGT	36 018 848	IL			
222		Brumbaugh, Walter M.	PFC	35 243 761	OH			
223		Hanley, Samuel D.	TEC4	36 076 584	IL	24 Dec 44	Luxembourg LU	
224		Haft, Jerome L.	PFC	32 806 205	NY			
225		Ward, Arthur C.	TEC5	35 897 509	IN			
10		226	Roby, Irving	2LT	O-540102	LA	19 Dec 44	Luxembourg LU
		227	Vahaly, Michael	PVT	32 106 058	NY		
		228	Hotchkiss, Alvin J.	CPL	39 321 980	OR	19 Dec 44	
	229	Solberg, Arnold F.	TEC5	37 320 586	ND			
	230	Peterson, Leland	SSG	39 314 004	OR	02 Jan 45		
	231	Ivers, James H.	SSG	32 090 811	NY	27 Dec 44	Long Island Nat'l NY	
	232	Richards, Philip A.	PVT	36 640 992	IL	03 Jan 45	Luxembourg LU	
	233	Picotte, Emery O.	PVT	31 183 020	RI	03 Jan 45	Luxembourg LU	
	234	Barrett, John K.	PVT	31 403 754	VT	04 Jan 45	Luxembourg LU	
	235	Reduto, Peter	PVT	32 792 689	NY	03 Jan 45	Long Island Nat'l NY	
	236	Stergar, William M.	PFC	36 835 277	MI			
	237	Taber, Capper R.	PVT	38 470 270	OK	03 Jan 45	Luxembourg LU	
	238	Walker, John C.	PVT	35 080 772	OH	03 Jan 45	Luxembourg LU	
	239	Shaw, George	PFC	35 218 163	OH			
	240	Quinlan, James T.	PFC	39 215 313	WA			
	241	Lown, Ernest G.	SGT	32 314 531	NY			
	242	McMullen, Richard J.	PFC	15 323 108	WV	01 Jan 45	Grafton Nat'l WV	
	243	Risey, Michael E. Jr.	SGT	34 027 666	LA	31 Dec 44	Luxembourg LU	
	244	Calloway, Wayne A.	PVT	39 340 816	OR			
	245	Wojniak, Bruno J.	PFC	36 176 861	MI	01 Jan 45	Luxembourg LU	
	246	Sullivan, George W.	PFC	38 692 019	OK	31 Dec 44	Ft Gibson Nat'l OK	
	247	Noel, William F. Jr.	PFC	33 178 457	PA			
	248	Wanat, John B.	PFC	31 338 498	CT			
249	Isbel, Page H.	TEC5	33 133 158	VA	01 Jan 45			
250	Schooley, Jewell E.	PFC	37 732 196	MO	02 Jan 45	Luxembourg LU		
11	251	Griffin, Raymond S.	PFC	34 476 524	MS	28 Dec 44	Luxembourg LU	
	252	Gilbert, Frank	PVT	33 766 486	PA			
	253	Nagy, Charles A.	CPL	15 324 079	OH	28 Dec 44	Luxembourg LU	
	254	Serra, James V.	PVT	20 204 526	NY	27 Dec 44	Cypress Hills Nat'l NY	
	255	Vingo, Louis W.	SGT	31 010 593	CT	28 Dec 44		
	256	Rapavi, Paul	TEC4	32 131 735	NY	28 Dec 44	Luxembourg LU	
	257	Gajdos, Paul	SGT	33 038 537	PA			
	258	Phillips, James W.	PVT	06 950 818	TX			



ROW	GRAVE	NAME	RANK	SERIAL NO.	STATE	DATE OF DEATH	CURRENT CEMETERY
11	259	Davidson, Talmadge	PFC	34 624 985	MS	25 Dec 44	Luxembourg LU
	260	Young, Stanley H.	PVT	39 469 417	WA	25 Dec 44	Luxembourg LU
	261	Murphy, William J. Jr.	SSG	37 482 390	NE	25 Dec 44	Luxembourg LU
	262	Kelley, Harold H.	PVT	35 089 606	OH		
	263	Krafft, William T.	SGT	36 891 483	MI	22 Dec 44	Luxembourg LU
	264	Kimler, George F. Jr.	PVT	36 978 616	MI	22 Dec 44	Riverside MI
	265	Martin, Raymond E.	PFC	37 742 862	KS	23 Dec 44	Luxembourg LU
	266	Kempel, Michael	PVT	37 588 216	ND	23 Dec 44	Luxembourg LU
	267	Sullivan, Edmund D.	PVT	12 006 969	NY		
	268	Hutcherson, Bernard O.	CPL	38 682 083	TX	27 Dec 44	Luxembourg LU
	269	Leavitt, Clayton W.	TEC5	31 218 277	ME		
	270	Malek, Robert H.	PVT	36 975 548	MI	27 Dec 44	Luxembourg LU
	271	Robertson, Durward C.	SSG	33 225 721	VA		
	272	Paris, William T.	SSG	37 087 075	IN	25 Dec 44	New Albany Nat'l IN
	273	Nicgorski, Paul W.	TEC5	13 114 378	PA	28 Dec 44	Beverly Nat'l NJ
	274	Wood, Stanley F.	PVT	12 067 190	NY		
	275	Fielding, Edward W.	TSG	35 123 760	KY		
12	276	McAlpine, Edward W.	SGT	20 113 397	MA		
	277	Jonson, John E.	SGT	38 083 134	CO	01 Jan 45	Luxembourg LU
	278	Gedraitis, Edward C.	PVT	32 284 302	NY		
	279	Rega, Albert J.	PFC	35 610 566	OH		
	280	Miller, George T.	PVT	39 143 490	CA	02 Jan 45	Luxembourg LU
	281	Gassett, Thomas Oliver	PVT	06 971 785	GA	02 Jan 45	Daviston GA
	282	Carrigan, James R.	PVT	34 600 365	NC		
	283	Manuel, Thomas	PVT	34 922 813	TN	02 Jan 45	Luxembourg LU
	284	Lyons, Robert E.	PVT	38 656 294	LA	02 Jan 45	Ponemah LA
	285	Light, Dewey A.	PVT	38 700 232	TX	02 Jan 45	Luxembourg LU
	286	Oliver, Harold E.	SSG	37 236 312	MO	01 Jan 45	
	287	West, James W.	SSG	12 132 054	NY	02 Jan 45	
	288	Leisner, Frederick E.	PVT	32 914 482	NJ	01 Jan 45	Luxembourg LU
	289	Kleinfelder, John D.	PVT	20 117 391	NJ	01 Jan 45	Luxembourg LU
	290	Romdenne, Moses M.	TEC5	36 827 297	WI	03 Jan 45	Casco WI
	291	Glenny, Benjamin F.	PVT	33 499 677	PA		
	292	Branch, Robert W.	PFC	16 105 007	MI	02 Jan 45	Luxembourg LU
	293	Arnold, Harold J.	PFC	13 081 224	PA	04 Jan 45	Arlington Nat'l VA
	294	Wilson, Ralph W.	PVT	35 921 210	OH	04 Jan 45	Luxembourg LU
	295	Ferguson, Francis P.	PVT	32 727 832	NY		
	296	Conner, Harry W.	PVT	33 892 315	MD	02 Jan 45	Luxembourg LU
	297	Madden, Edward A.	PVT	31 267 988	NH	29 Dec 44	Epinal FR
	298	Kaercher, Donald J.	PVT	36 579 667	MI	29 Dec 44	Luxembourg LU
	299	Dolan, Vincent J.	PVT	37 541 143	MN		
	300	Ezzo, John A.	PFC	33 811 708	PA	02 Jan 45	Luxembourg LU

# Section C Original Map

COUNTRY	LOCATION	REMARKS	PLAT 89 SECTION					SHEET									
U.S. MILITARY	GRAVE ITALY, FRANCE		1	2	3	4	5	6	7	8	9	10	11	12	13	14	15
	BEZZO G.A.	35 811 708	SCHADLER	35 817 599	KARAMAN	33 424 577	KARAVAN	33 424 577	KARAVAN	33 424 577	KARAVAN	33 424 577	KARAVAN	33 424 577	KARAVAN	33 424 577	KARAVAN
	BOYAN	35 825 746	ESBECI	35 825 746	BULLE	35 825 746	BULLE	35 825 746	BULLE	35 825 746	BULLE	35 825 746	BULLE	35 825 746	BULLE	35 825 746	BULLE
	MENCIER	35 825 746	WATAT	35 825 746	WATAT	35 825 746	WATAT	35 825 746	WATAT	35 825 746	WATAT	35 825 746	WATAT	35 825 746	WATAT	35 825 746	WATAT
	MADDEME	37 047 075	NOEL	37 047 075	NOEL	37 047 075	NOEL	37 047 075	NOEL	37 047 075	NOEL	37 047 075	NOEL	37 047 075	NOEL	37 047 075	NOEL
	CONNER	35 825 746	ADONSON	35 825 746	ADONSON	35 825 746	ADONSON	35 825 746	ADONSON	35 825 746	ADONSON	35 825 746	ADONSON	35 825 746	ADONSON	35 825 746	ADONSON
	FERGUSON	35 825 746	WALKER	35 825 746	WALKER	35 825 746	WALKER	35 825 746	WALKER	35 825 746	WALKER	35 825 746	WALKER	35 825 746	WALKER	35 825 746	WALKER
	WILSON	35 825 746	LEAVITT	35 825 746	LEAVITT	35 825 746	LEAVITT	35 825 746	LEAVITT	35 825 746	LEAVITT	35 825 746	LEAVITT	35 825 746	LEAVITT	35 825 746	LEAVITT
	ARMOLD	35 825 746	HITCHESON	35 825 746	HITCHESON	35 825 746	HITCHESON	35 825 746	HITCHESON	35 825 746	HITCHESON	35 825 746	HITCHESON	35 825 746	HITCHESON	35 825 746	HITCHESON
	BARRETT	35 825 746	SULLIVAN	35 825 746	SULLIVAN	35 825 746	SULLIVAN	35 825 746	SULLIVAN	35 825 746	SULLIVAN	35 825 746	SULLIVAN	35 825 746	SULLIVAN	35 825 746	SULLIVAN
	GLADY	35 825 746	KLIMPEL	35 825 746	KLIMPEL	35 825 746	KLIMPEL	35 825 746	KLIMPEL	35 825 746	KLIMPEL	35 825 746	KLIMPEL	35 825 746	KLIMPEL	35 825 746	KLIMPEL
	ROMERTE	35 825 746	MSTAVINE	35 825 746	MSTAVINE	35 825 746	MSTAVINE	35 825 746	MSTAVINE	35 825 746	MSTAVINE	35 825 746	MSTAVINE	35 825 746	MSTAVINE	35 825 746	MSTAVINE
	BLENFELDER	35 825 746	KIMLER	35 825 746	KIMLER	35 825 746	KIMLER	35 825 746	KIMLER	35 825 746	KIMLER	35 825 746	KIMLER	35 825 746	KIMLER	35 825 746	KIMLER
	J.D.	35 825 746	WELBY	35 825 746	WELBY	35 825 746	WELBY	35 825 746	WELBY	35 825 746	WELBY	35 825 746	WELBY	35 825 746	WELBY	35 825 746	WELBY
	WELVER	35 825 746	ROHFF	35 825 746	ROHFF	35 825 746	ROHFF	35 825 746	ROHFF	35 825 746	ROHFF	35 825 746	ROHFF	35 825 746	ROHFF	35 825 746	ROHFF
	WEST	35 825 746	NELLEY	35 825 746	NELLEY	35 825 746	NELLEY	35 825 746	NELLEY	35 825 746	NELLEY	35 825 746	NELLEY	35 825 746	NELLEY	35 825 746	NELLEY
	OLIVERHE	35 825 746	MURPHY	35 825 746	MURPHY	35 825 746	MURPHY	35 825 746	MURPHY	35 825 746	MURPHY	35 825 746	MURPHY	35 825 746	MURPHY	35 825 746	MURPHY
	LIGHT	35 825 746	WATKINS	35 825 746	WATKINS	35 825 746	WATKINS	35 825 746	WATKINS	35 825 746	WATKINS	35 825 746	WATKINS	35 825 746	WATKINS	35 825 746	WATKINS
	LYONS	35 825 746	DAVIS	35 825 746	DAVIS	35 825 746	DAVIS	35 825 746	DAVIS	35 825 746	DAVIS	35 825 746	DAVIS	35 825 746	DAVIS	35 825 746	DAVIS
	PHILLIPS	35 825 746	PHILLIPS	35 825 746	PHILLIPS	35 825 746	PHILLIPS	35 825 746	PHILLIPS	35 825 746	PHILLIPS	35 825 746	PHILLIPS	35 825 746	PHILLIPS	35 825 746	PHILLIPS
	GARRIGAN	35 825 746	GARRIGAN	35 825 746	GARRIGAN	35 825 746	GARRIGAN	35 825 746	GARRIGAN	35 825 746	GARRIGAN	35 825 746	GARRIGAN	35 825 746	GARRIGAN	35 825 746	GARRIGAN
	PILLER	35 825 746	PILLER	35 825 746	PILLER	35 825 746	PILLER	35 825 746	PILLER	35 825 746	PILLER	35 825 746	PILLER	35 825 746	PILLER	35 825 746	PILLER
	REGA	35 825 746	REGA	35 825 746	REGA	35 825 746	REGA	35 825 746	REGA	35 825 746	REGA	35 825 746	REGA	35 825 746	REGA	35 825 746	REGA
	GEDRATH	35 825 746	GEDRATH	35 825 746	GEDRATH	35 825 746	GEDRATH	35 825 746	GEDRATH	35 825 746	GEDRATH	35 825 746	GEDRATH	35 825 746	GEDRATH	35 825 746	GEDRATH
	UMSON	35 825 746	UMSON	35 825 746	UMSON	35 825 746	UMSON	35 825 746	UMSON	35 825 746	UMSON	35 825 746	UMSON	35 825 746	UMSON	35 825 746	UMSON
	MCALPINE	35 825 746	MCALPINE	35 825 746	MCALPINE	35 825 746	MCALPINE	35 825 746	MCALPINE	35 825 746	MCALPINE	35 825 746	MCALPINE	35 825 746	MCALPINE	35 825 746	MCALPINE

U.S. Army 300

# Grand Faily Cemetery

## Section D

ROW	GRAVE	NAME	RANK	SERIAL NO.	STATE	DATE OF DEATH	CURRENT CEMETERY
1	1	Schablik, James M.	PVT	34 888 425	TN	28 Dec 44	Luxembourg, LU
	2	Walsh, George J.	PFC	31 416 289	MA		
	3	Evans, Rollo B.	PFC	18 134 209	LA		
	4	Mastalski, John J.	PVT	33 572 457	PA		
	5	Merlo, Charles H.	PFC	37 639 888	MO	26 Dec 44	Luxembourg LU
	6	Amalfetano, Anthony S.	PFC	31 386 240	RI		
	7	Lyon, Russell A.	PVT	37 742 270	KS	26 Dec 44	Luxembourg LU
	8	Turner, William E. Jr.	PFC	37 639 766	MO		
	9	Potts, Louis J.	PFC	36 563 747	MI	26 Dec 44	Luxembourg LU
	10	Schultejans, Bernard O.	PFC	37 742 449	KS	26 Dec 44	Luxembourg LU
	11	Harshman, Harold L.	TEC5	16 152 578	MI	26 Dec 44	Luxembourg LU
	12	Sturgis, Paul A.	SGT	42 082 763	DE	26 Dec 44	Luxembourg LU
	13	Burkett, Elvis Leon	PVT	38 064 863	OK	26 Dec 44	Luxembourg LU
	14	Choate, Lowell O.	PVT	35 811 461	KY		
	15	Staffin, Richard J.	PVT	36 422 519	MI		
	16	Neary, Thomas J. Jr.	SSG	31 007 737	MA	26 Dec 44	Luxembourg LU
	17	Candlyn, Donald S.	SGT	32 943 839	NY	26 Dec 44	Long Island Nat'l NY
	18	Rupp, Patrick D. Sr.	PFC	37 742 293	MO		
	19	Saborido, James	PFC	39 409 260	CA	27 Dec 44	Golden Gate Nat'l CA
	20	McMillen, Hager J.	PVT	06 067 415	KY	27 Dec 44	Luxembourg LU
	21	Mackin, Joseph F.	SSG	33 555 576	MD	27 Dec 44	Luxembourg LU
	22	Mashunkashey, Reuben E.	PVT	38 129 470	OK		
	23	Haggerty, Vern R.	PFC	39 310 991	OR	28 Dec 44	Luxembourg LU
	24	Machek, Jerry A.	PVT	32 658 676	NY	24 Dec 44	Luxembourg LU
	25	Ferguson, Jerome H.	2LT	O-1061686	CA	28 Dec 44	Luxembourg LU
2	26	Drumheller, Thomas P.	TSG	33 211 206	VA	03 Jan 45	Luxembourg LU
	27	Tascione, Ralph H.	PVT	33 736 026	PA	30 Dec 44	Luxembourg LU
	28	Combs, Earnest	PVT	35 665 867	KY		
	29	Lardner, Thomas E.	PVT	33 729 885	MD	31 Dec 44	Luxembourg LU
	30	Scoggins, George R.	PVT	36 987 129	IL		
	31	Peebles, George W.	PVT	34 837 690	FL	30 Dec 44	Luxembourg LU
	32	Pope, Alexander E.	PVT	38 687 771	TX		
	33	Robertson, Alonzo	TEC4	37 621 445	MO		
	34	Miller, Elmer A.	PVT	35 843 599	IN		
	35	Willburn, Richard A.	SGT	38 034 424	TX		
	36	Burton, John	PFC	34 038 457	NC	02 Jan 45	Luxembourg LU
	37	Treloar, Glenn E.	PVT	36 898 458	MI	01 Jan 45	Luxembourg LU
	38	Cormack, John K. Jr.	PVT	31 463 835	MA		
	39	Thompson, John D.	PFC	37 654 080	IA	03 Jan 45	Luxembourg LU
	40	Laird, Aubrey O.	PVT	38 651 909	LA		
	41	Hopkins, Stuart V.	PVT	36 957 308	MI		
	42	Liberatore, Mario P.	PVT	35 650 074	VA	01 Jan 45	Culpepper Nat'l VA
	43	Greer, Chester L.	TEC4	33 078 446	PA	01 Jan 45	Arlington Nat'l VA
	44	Bashaw, Donald R.	PFC	36 807 694	WI	02 Jan 45	Luxembourg LU
	45	Byrne, Charles R.	SGT	35 880 393	VA		
	46	VanQuekelberghe, Arn H.	SSG	35 601 276	OH	01 Jan 45	Luxembourg LU
	47	Kelly, Robert	SSG	36 579 599	MI		
	48	Cruger, Harold H.	1LT	O-1311490	NY	01 Jan 45	
	49	Hermann, Joseph S.	1LT	O-423835	MT		
	50	Nieman, Charles L. Jr.	SSG	37 186 882	MO		
3	51	Nicholson, Howard J.	PFC	31 426 991	MA	27 Dec 44	Luxembourg LU
	52	Hyatt, Herman L.	SSG	39 901 676	UT		
	53	Buschman, Harold L.	SSG	36 233 992	WI		
	54	Mulberry, J. W.	PFC	35 453 496	KY		
	55	Hill, Arthur C.	TSG	20 725 159	KS		
	56	Berman, Leonard	PFC	42 038 291	NY		
	57	Vecchio, Elie N.	PFC	42 088 221	NY		
	58	Lumpkins, Marshal L.	PFC	34 990 035	TN	24 Dec 44	
	59	Parisian, Stanford C.	TSG	15 140 916	MI	27 Dec 44	Luxembourg LU
	60	Howard, Kenneth A.	PFC	37 585 930	SD		

ROW	GRAVE	NAME	RANK	SERIAL NO.	STATE	DATE OF DEATH	CURRENT CEMETERY	
3	61	Pilarczyk, Stanley J.	PVT	36 383 886	IL	23 Dec 44		
	62	King, Charles W.	SGT	36 761 648	IL	27 Dec 44	Luxembourg LU	
	63	Kysela, Francis J. Jr.	PVT	36 952 936	IL	23 Dec 44	Luxembourg LU	
	64	Sellinger, Herbert	PVT	32 718 968	NY	22 Dec 44	Luxembourg LU	
	65	Cuffman, Robert E.	PVT	39 141 371	TX			
	66	Petrik, William	SGT	35 318 514	OH	23 Dec 44	Luxembourg LU	
	67	DiStefano, Bernard B.	PFC	42 060 915	NY			
	68	Dubileski, Bronislaw P.	PVT	31 029 534	MA	23 Dec 44	Luxembourg LU	
	69	Scocozza, Joseph L.	SGT	32 163 190	NY			
	70	Richards, Robert E.	TEC5	32 759 853	NJ	26 Dec 44	Luxembourg LU	
	71	Busa, Andrew N.	PVT	33 161 607	PA	26 Dec 44	Luxembourg LU	
	72	Vertner, Albert W.	SSG	39 921 850	ID	26 Dec 44	Luxembourg LU	
	73	Rafterry, Robert J.	SGT	33 098 950	DC	16 Dec 44	Arlington Nat'l VA	
	74	Andreaon, John	PFC	33 173 019	PA	26 Dec 44	Luxembourg LU	
	4	75	Madden, Richard W.	TEC5	36 025 699	IL		
76		Huish, Herbert L.	SSG	39 908 801	UT			
77		Cotanche, Robert J.	PFC	32 839 377	NY			
78		Gotkowski, Joseph W.	SSG	36 578 227	MI	04 Jan 45	Luxembourg LU	
79		Teichman, Arthur R.	PFC	13 153 916	NJ	28 Dec 44	Beverly Nat'l NJ	
80		Baertlein, Carl G.	PFC	39 471 896	OR			
81		Rubin, Sidney	PFC	42 088 624	NJ	30 Dec 44	Luxembourg LU	
82		Runkel, Rudolph R.	TEC4	35 743 475	WV			
83		Noss, Harold C.	TEC5	35 591 139	OH	31 Dec 44	Luxembourg LU	
84		Mascenik, Frank T.	PFC	33 689 401	PA			
85		Baron, Stanley N.	PVT	33 343 628	PA			
86		Szawicki, Stanley	PVT	37 450 022	NE	02 Jan 45	Luxembourg LU	
87		Cantrell, Cecil J.	1SG	38 054 527	TX	01 Jan 45	Luxembourg LU	
88		Schultz, Matthew J.	PFC	37 322 436	SD			
89		Hart, Roger R.	PFC	35 689 245	KY	01 Jan 45	Luxembourg LU	
90		Bond, John E.	SSG	35 586 350	OH	01 Jan 45	Luxembourg LU	
91		Rawley, Michael A. Jr.	PFC	32 970 903	NY	01 Jan 45	Long Island Nat'l NY	
92		Stull, Leonard A.	CPL	37 265 382	NE			
93		Koenegstein, Homer F.	SSG	36 036 348	IL	01 Jan 45	Luxembourg LU	
94		Clark, Everett A.	PFC	32 589 655	NJ	01 Jan 45	Luxembourg LU	
95		Bole, Frank H.	PFC	33 690 796	PA	21 Dec 44		
96		Mabb, Floyd M.	PFC	32 944 019	NY	03 Jan 45	Luxembourg LU	
97		Waters, John S.	PVT	39 412 317	CA			
98		Hayes, George L.	CPL	36 570 146	MI	19 Dec 44	Luxembourg LU	
99		Maria, Carmine A.	PVT	42 100 258	NJ			
100		Beechinor, Donald C.	2LT	O-542002	CA	03 Jan 45	Golden Gate Nat'l CA	
5		101	Roy, Oscar L.	PFC	38 629 565	TX		
		102	Zydonik, Paul S.	PFC	33 709 523	PA	27 Dec 44	
		103	Brandon, Harry E.	PVT	35 294 942	OH	26 Dec 44	Luxembourg LU
		104	Blackmer, William K.	1LT	O-1016295	MI		
		105	Sword, Charles A.	PFC	35 759 830	WV	27 Dec 44	Luxembourg LU
		106	Bennett, James Allen	2LT	O-199971	IN		
		107	Meehan, James A.	TSG	33 321 376	PA		
		108	Gniot, Charles C. Jr.	1LT	O-1302965	WI	27 Dec 44	Luxembourg LU
		109	Meadows, James L.	CPL	35 266 566	WV	26 Dec 44	Luxembourg LU
	110	McKagen, Francis A.	PFC	36 897 078	MI	27 Dec 44	Luxembourg LU	
	111	Welch, John J.	PVT	37 066 296	AR			
	112	Killion, Fred M.	PVT	34 498 889	TN	25 Dec 44	Warrensburg Methodist TN	
	113	Segall, Jack A.	PFC	38 676 184	TX	26 Dec 44	Ft. Sam Huston Nat'l TX	
	114	Williams, Burl	SSG	06 262 500	TX	26 Dec 44	Ft. Sam Huston Nat'l TX	
	115	Hayden, Warren H.	PFC	34 370 570	TN	28 Dec 44	Luxembourg LU	
	116	Kisner, James E.	PFC	37 411 965	MO			
	117	Funderburk, Troy O.	PFC	36 029 211	IL	27 Dec 44	Luxembourg LU	
	118	Dziowgo, Anthony P.	PVT	32 860 663	NY			
	119	Brennan, Edward D.	SGT	32 852 208	NY			
	120	Kaminski, Norbert F.	PFC	36 978 137	IL			
	121	Gaynor, John J.	SGT	36 017 058	IL			
	122	Grooms, John H.	PFC	34 243 204	FL			
	123	Tanis, Malvin J.	CPL	37 207 211	KS			
	124	Prato, Nick	PVT	39 620 189	MT		Arlington Nat'l VA	
	125	Miller, Ernest J.	PFC	37 242 753	KS			
6	126	Owens, Fred A.	CPT	O-1295075	IN	02 Jan 45	Luxembourg LU	

ROW	GRAVE	NAME	RANK	SERIAL NO.	STATE	DATE OF DEATH	CURRENT CEMETERY
6	127	Derencin, Marijan P. Jr.	PFC	33 018 999	PA	03 Jan 45	Luxembourg LU
	128	Ruffin, Roy E.	PVT	34 345 512	MS		
	129	Yates, Leslie L.	PFC	35 498 879	KY	02 Jan 45	Luxembourg LU
	130	Vinyard, Marcus L.	PVT	34 814 378	AL		
	131	Rossi, Louis	CPL	36 701 244	IL	02 Jan 45	Luxembourg LU
	132	Waller, George R.	PFC	39 900 067	ID	02 Jan 45	Luxembourg LU
	133	Lantz, David	PVT	36 775 791	IL		
	134	Harris, Ralph S.	SSG	36 432 108	IL		
	135	Gentile, Paul L.	PFC	42 020 173	NY	02 Jan 45	
	136	Amirault, Edwin R.	PFC	31 160 357	MA	02 Jan 45	Luxembourg LU
	137	Novoy, Albert G.	PFC	36 272 958	WI	02 Jan 45	Luxembourg LU
	138	Davison, John T.	TEC5	32 590 003	NJ	02 Jan 45	Long Island Nat'l NY
	139	Simmers, Oliver August	PFC	13 061 273	PA	02 Jan 45	Allegheny Cemetery, Pittsburgh PA
	140	Cook, Clifford	PVT	34 831 132	GA		
	141	Robbins, Lawrence	CPL	12 049 477	NY		
	142	Goad, Floyd B.	PFC	35 425 276	WV		
	143	Thirkeld, Charles M. Jr.	2LT	O-1825509	TX	03 Jan 45	Luxembourg LU
	144	Franklin, Herman	PVT	34 070 528	LA	03 Jan 45	Luxembourg LU
	145	O'Neill, Joseph P.	PVT	36 753 537	IL		
	146	Forte, Peter L.	PVT	32 890 640	NY	03 Jan 45	
147	Sauers, Harold J.	PFC	35 135 339	OH	03 Jan 45		
148	Chinn, John	TEC5	39 202 767	WA	03 Jan 45	Luxembourg LU	
149	Gill, George E.	CPL	33 635 536	VA			
150	Tower, Charles A.	PVT	12 025 162	NY			
7	151	Johnson, Joe D.	PVT	38 698 927	OK	28 Dec 44	Luxembourg LU
	152	Parish, Claude E.	TEC4	37 131 738	IA	26 Dec 44	Koekuk Nat'l IA
	153	Morini, August H.	PFC	33 358 445	PA		
	154	Slaughter, Max J.	PVT	35 763 365	WV	26 Dec 44	Grafton Nat'l WV
	155	Tinklin, George S.	SGT	37 005 220	KS	27 Dec 44	Luxembourg LU
	156	Turman, Milton P.	PVT	42 045 032	NY		
	157	Armstrong, Walter E.	PVT	39 105 550	CA	26 Dec 44	Luxembourg LU
	158	McElligott, John F.	SGT	31 066 806	CT		
	159	Hutchson, Joseph	PVT	14 005 840	AL		
	160	Musgrove, Sampson G.	PVT	34 353 050	GA		
	161	Gravenor, Woodrow W.	SGT	32 167 367	DE		
	162	Hodge, Delmar D.	SGT	35 777 037	WV	26 Dec 44	
	163	Brassick, Fredrick A.	PVT	36 990 346	MI		
	164	Carrera, Savas	PVT	38 580 159	TX	25 Dec 44	Ft. Bliss Nat'l TX
	165	George, Stanley	PFC	39 900 599	ID	23 Dec 44	Luxembourg LU
	166	Garcia, Julio M.	SGT	38 578 252	TX	29 Dec 44	Ft. Bliss Nat'l TX
	167	Manees, Fred M.	PFC	38 661 402	AR	28 Dec 44	Little Rock Nat'l AR
	168	Link, Edward F.	PVT	39 926 335	ID		
	169	Hajdamowicz, Joseph J.	PFC	31 063 581	MA	28 Dec 44	Luxembourg LU
	170	Dianetti, Leo	PVT	32 937 450	NY		
171	Johnson, Melvin A.	PFC	39 720 688	CA			
172	Bates, Martin E.	PFC	35 914 841	OH			
173	Feduska, Peter	PFC	33 685 821	PA			
174	Denton, Virgil L.	PVT	38 449 494	AR	27 Dec 44	Luxembourg LU	
175	Scharz, Phillip E.	TSG	39 342 739	OR	28 Dec 44	Luxembourg LU	
8	176	Dube, Lawrence E.	PFC	31 323 321	ME		
	177	Holmes, William D.	PFC	34 507 231	TN	02 Jan 45	Knoxville Nat'l TN
	178	Nanasko, John A.	TEC4	33 366 664	PA	02 Jan 45	Luxembourg LU
	179	Cantrell, Leroy R.	PVT	38 590 877	OK		
	180	Salo, Carl W.	PFC	37 322 332	MN	04 Jan 45	Luxembourg LU
	181	Wollen, John	1SG	06 135 049	RI	04 Jan 45	Luxembourg LU
	182	Bluda, Andrew L.	PVT	38 557 055	TX	02 Jan 45	Luxembourg LU
	183	Reilly, John H.	SSG	31 035 589	MA		
	184	Emberton, John W.	SGT	36 326 167	IL	02 Jan 45	Luxembourg LU
	185	Kopf, Raymond G.	PVT	12 161 378	NJ	04 Jan 45	Beverly Nat'l NJ
	186	Meyer, Donald A.	PVT	37 668 428	IA	04 Jan 45	Luxembourg LU
	187	Arellano, Felipe A.	PFC	37 354 974	CO	09 Jan 45	
	188	Elizondo, Lazaro	PVT	38 216 247	TX		
	189	Braasch, Louis J.	PFC	34 236 081	LA	03 Jan 45	Luxembourg LU
	190	Pickel, Charles M.	PFC	32 276 490	NY	04 Jan 45	Luxembourg LU
	191	LeBlanc, Clarence	TEC4	34 236 370	LA		
	192	Laufman, Fred P.	PVT	06 661 883	IL		

ROW	GRAVE	NAME	RANK	SERIAL NO.	STATE	DATE OF DEATH	CURRENT CEMETERY
8	193	Bradybaugh, Ralph E.	CPL	33 410 363	PA	03 Jan 45	
	194	Carter, Donald F.	PVT	42 068 813	NY		
	195	Watkins, Richard E.	CPL	35 600 925	OH		
	196	Bennett, Tom C.	PVT	34 193 201	TN	03 Jan 45	
	197	Turner, John A.	PVT	06 999 462	PA	05 Jan 45	Luxembourg LU
	198	Quast, Sylvester G.	PFC	36 023 966	IL	05 Jan 45	Rock Island Nat'l IL
	199	Hoobler, Donald B.	CPL	20 508 303	OH	03 Jan 45	
	200	Julian, John T.	PFC	34 806 849	AL	01 Jan 45	Luxembourg LU
9	201	Zimmerman, Marvin C.	PVT	37 517 689	MO	26 Dec 44	Jefferson City Nat'l MO
	202	Bailey, Fred Jr.	PVT	35 075 996	KY	26 Dec 44	Chattanooga Nat'l TN
	203	Swain, Harold L.	SGT	34 300 132	NC	26 Dec 44	Luxembourg LU
	204	Marshall, Edward F.	PFC	32 250 961	NY		
	205	Latoche, Francis J.	PFC	33 757 783	PA	26 Dec 44	Arlington Nat'l VA
	206	Thompson, Elza R.	SGT	35 877 399	OH		
	207	Kapetanopolis, Kosmos	PVT	31 061 947	MA	28 Dec 44	Beverly Nat'l NJ
	208	Coffman, Elwood C.	PVT	33 382 870	MD		
	209	Furdek, Mike	PFC	36 205 163	WI		
	210	McManaman, Donald E.	SGT	17 004 475	NE	27 Dec 44	Mt. Calvary NE
	211	Chisolm, Quinn L.	PVT	34 784 150	GA	27 Dec 44	
	212	Docteur, Clarence J. "Doc"	PVT	42 091 989	NY	24 Dec 44	
	213	Alholm, William B.	TEC5	36 282 039	WI		
	214	Charles, Draper J.	PFC	13 036 132	VA	26 Dec 44	Luxembourg LU
	215	Johnson, Homer R.	PFC	15 012 363	WV	23 Dec 44	
	216	Bragg, Thomas	CPL	34 763 546	GA		
	217	Gresh, John H. Jr.	PVT	33 706 017	PA		
	218	Bielski, John A.	PVT	32 216 963	NY	21 Dec 44	Long Island Nat'l NY
	219	Speer, Siber E.	PFC	32 597 522	NJ	21 Dec 44	
	220	Bader, Fredrick W.	PFC	35 540 034	OH	25 Dec 44	Arlington Nat'l VA
	221	Isermann, Edward A.	PVT	37 415 076	MO	25 Dec 44	Luxembourg LU
	222	Ferra, Mariano S.	SSG	39 158 844	CA	23 Dec 44	
	223	Shade, Walter G.	TEC5	33 257 309	PA	27 Dec 44	Lorraine FR
	224	Wright, Columbus	PFC	32 570 933	NY	28 Dec 44	Luxembourg LU
225	Parriott, Clifford E.	CPL	37 150 593	NE			
10	226	Pepper, Charles E.	TEC4	35 025 386	OH	19 Dec 44	Luxembourg LU
	227	Barber, Melvin W.	PFC	37 668 623	IA		
	228	DeVoe, Edward E.	PFC	12 010 617	PA	05 Jan 45	Harleigh NJ
	229	Goodwin, Denis R.	PFC	33 436 097	PA		
	230	Star, William R.	PFC	36 289 627	WI	05 Jan 45	Luxembourg LU
	231	Groarke, Lawrence J.	PVT	12 063 289	NY	04 Jan 45	Luxembourg LU
	232	Taylor, Jack	CPT	O-393798	MS		
	233	Arnold, Warren W.	PVT	32 794 336	SC	05 Jan 45	Luxembourg LU
	234	Trenholme, Alvin E. Jr.	PVT	31 455 381	MA	04 Jan 45	Luxembourg LU
	235	Rothgeb, Howard	PVT	36 957 546	IL	04 Jan 45	Lorraine FR
	236	Cadena, Jesus G.	PVT	39 688 891	CA	04 Jan 45	Piru CA
	237	Cady, Otis B.	PFC	36 176 531	MI	04 Jan 45	Maple Grove MI
	238	Finco, Andrew V.	PVT	36 456 412	MI	04 Jan 45	Luxembourg LU
	239	See, Louis C.	SGT	38 071 197	TX	05 Jan 45	Ft. Sam Houston TX
	240	Rubino, Frank J.	PFC	42 053 958	NY	03 Jan 45	Luxembourg LU
	241	Jensen, Lawrence J.	PFC	17 001 073	ND		
	242	Disotell, Ivory	PVT	38 651 959	LA	03 Jan 45	Luxembourg LU
	243	Johnson, Robert A.	SGT	16 068 676	IL		Arlington Nat'l VA
	244	Kahn, Milton	PVT	42 124 384	NY		
	245	Beasley, Richard F.	1SG	15 112 810	OH		
	246	Conforth, Joseph A.	PFC	42 142 765	NJ		
	247	Mann, Arthur D.	PVT	37 200 729	MO	05 Jan 45	
	248	Lee, Robert E.	PVT	18 192 779	OK		
	249	Gluck, Albert G.	PFC	35 301 595	OH	05 Jan 45	Luxembourg LU
250	Shamblin, Arlie J.	TEC4	06 766 716	MO	05 Jan 45	Luxembourg LU	
11	251	Miller, James J.	PFC	16 155 220	WI		
	252	Green, Maxwell O.	PFC	34 376 095	TN	27 Dec 44	Chattanooga Nat'l TN
	253	Adler, Frisbie M.	PVT	37 539 541	MO	25 Dec 44	
	254	Johnson, Charles L.	PFC	36 407 770	MI		
	255	Bennett, Walter W.	PVT	42 093 006	NY	28 Dec 44	
	256	Myers, John W. Jr.	2LT	O-1318739	PA	28 Dec 44	Luxembourg LU
	257	Ralston, Elmer C.	SGT	36 408 397	MI	23 Dec 44	Luxembourg LU
	258	Newton, Ralph A.	PFC	31 269 146	NH		

ROW	GRAVE	NAME	RANK	SERIAL NO.	STATE	DATE OF DEATH	CURRENT CEMETERY
11	259	Shaw, Kenneth R.	1LT	O-1174434	PA		
	260	Bovenschen, Willis T.	PFC	35 110 832	IN		
	261	Klader, George P.	PVT	33 244 786	PA	27 Dec 44	
	262	Zukosky, John C.	PFC	32 476 690	PA	27 Dec 44	Luxembourg LU
	263	Nowakowski, Frank	PFC	35 017 481	OH	25 Dec 44	Lorraine FR
	264	Steinbach, Daniel A.	SGT	20 213 947	NY		
	265	Evans, Frank	TSG	15 054 623	WV	25 Dec 44	Luxembourg LU
	266	Vandersee, Albert L.	CPL	39 322 221	OR	25 Dec 44	Luxembourg LU
	267	Scott, Harold F. Jr.	CPL	35 344 597	OH		
	268	Pearo, Dale A.	PVT	36 871 837	MI	26 Dec 44	Luxembourg LU
	269	Skoglund, Donald L.	SGT	37 563 532	MN	27 Dec 44	Luxembourg LU
	270	Hobbs, Andrew J.	SGT	34 085 425	GA	27 Dec 44	
	271	Orvala, Carl N.	SGT	37 323 848	MN		
	272	Migliarese, Louis P.	PFC	33 136 026	PA	28 Dec 44	Luxembourg LU
	273	Schultz, Harry H.	SSG	36 255 493	WI		
	274	Waller, Harold E.	SSG	34 004 242	AL	28 Dec 44	Luxembourg LU
	275	Messer, Ralph	TEC5	36 409 197	MI	26 Dec 44	Luxembourg LU
12	276	Whiteman, Charles P.	PVT	35 762 804	WV		
	277	Kowalski, Norbert H.	CPL	36 285 306	WI	06 Jan 45	Luxembourg LU
	278	Digaetano, Louis	SGT	12 092 958	NJ	06 Jan 45	
	279	Schmidt, George N.	SGT	16 049 607	WI	25 Dec 44	
	280	Rivas, Manuel Jr.	PFC	39 847 985	AZ	25 Dec 44	Luxembourg LU
	281	Edleblute, Calvin M.	CPL	33 243 680	PA		
	282	Waugh, Eugene L.	PVT	38 592 879	OK	01 Jan 45	Arlington Nat'l VA
	283	Brown, William B.	PVT	34 984 461	TN	01 Jan 45	Luxembourg LU
	284	Everett, Thomas W.	SSG	14 010 330	MS	01 Jan 45	Luxembourg LU
	285	Volz, Raymond J.	PVT	35 797 105	OH	01 Jan 45	
	286	Ballow, Daniel Jr.	PVT	35 058 579	IN	05 Jan 45	New Albany Nat'l IN
	287	Macliz, Miguel G.	TEC5	39 279 573	CA		
	288	Hall, Curtis	PVT	06 984 378	WV	06 Jan 45	Luxembourg LU
	289	Marcus, Daniel	PVT	36 722 200	IL	05 Jan 45	Luxembourg LU
	290	Conn, Raymond L. Sr.	PFC	35 657 151	KY		
	291	Darnick, Edmund H.	SGT	36 228 832	WI	06 Jan 45	St. John Baptist WI
	292	Franz, Richard E.	TEC4	36 306 341	IL	05 Jan 45	Luxembourg LU
	293	Dahman, Lee W.	2LT	O-769400	IL		
	294	Maeder, Alan J.	1LT	O-751380	IL	27 Dec 44	Luxembourg LU
	295	Tyree, Edward G.	1LT	O-1031214	VA	03 Jan 45	Luxembourg LU
	296	Bragg, Walter J.	PFC	35 425 178	WV		
	297	Nardo, Anthony C.	2LT	O-537867	MD	04 Jan 45	Luxembourg LU
	298	Williamson, Jack K.	PFC	15 354 892	OH	04 Jan 45	Luxembourg LU
	299	Myers, Robert F.	PVT	36 284 469	WI		
	300	Kalinowski, Chester	CPL	13 039 124	PA	03 Jan 45	Luxembourg LU

# Section D Original Map

CINEMET GRAVE NO.	LOCATION OR GRAVE	REMARKS	PLOT OR SECTION												SHEET NO.		
			1	2	3	4	5	6	7	8	9	10	11				
12	MILITARY		MESSE, R. 56424147 2052124	SHARROTT, C. 97150593	SHARROTT, C. 97150593	SHARROTT, C. 97150593	SHARROTT, C. 97150593	SHARROTT, C. 97150593	SHARROTT, C. 97150593	SHARROTT, C. 97150593	SHARROTT, C. 97150593	SHARROTT, C. 97150593	SHARROTT, C. 97150593	SHARROTT, C. 97150593	SHARROTT, C. 97150593	SHARROTT, C. 97150593	SHARROTT, C. 97150593
			WYERS, R.P. 31284441	WYERS, R.P. 31284441	WYERS, R.P. 31284441	WYERS, R.P. 31284441	WYERS, R.P. 31284441	WYERS, R.P. 31284441	WYERS, R.P. 31284441	WYERS, R.P. 31284441	WYERS, R.P. 31284441	WYERS, R.P. 31284441	WYERS, R.P. 31284441	WYERS, R.P. 31284441	WYERS, R.P. 31284441	WYERS, R.P. 31284441	WYERS, R.P. 31284441
			WILLIAMSON, J.A. 58255475	WILLIAMSON, J.A. 58255475	WILLIAMSON, J.A. 58255475	WILLIAMSON, J.A. 58255475	WILLIAMSON, J.A. 58255475	WILLIAMSON, J.A. 58255475	WILLIAMSON, J.A. 58255475	WILLIAMSON, J.A. 58255475	WILLIAMSON, J.A. 58255475	WILLIAMSON, J.A. 58255475	WILLIAMSON, J.A. 58255475	WILLIAMSON, J.A. 58255475	WILLIAMSON, J.A. 58255475	WILLIAMSON, J.A. 58255475	WILLIAMSON, J.A. 58255475
			WYERS, R.P. 31284441	WYERS, R.P. 31284441	WYERS, R.P. 31284441	WYERS, R.P. 31284441	WYERS, R.P. 31284441	WYERS, R.P. 31284441	WYERS, R.P. 31284441	WYERS, R.P. 31284441	WYERS, R.P. 31284441	WYERS, R.P. 31284441	WYERS, R.P. 31284441	WYERS, R.P. 31284441	WYERS, R.P. 31284441	WYERS, R.P. 31284441	WYERS, R.P. 31284441

*U.S. Army 300*



# Grand Faily Cemetery

## Section F

ROW	GRAVE	NAME	RANK	SERIAL NO.	STATE	DATE OF DEATH	CURRENT CEMETERY
1	1	LaVallee, Napoleon T.	2LT	O-1312437	MA	03 Jan 45	Luxembourg LU
	2	Carollo, William J.	SGT	37 358 409	WY		
	3	DeCoster, John J.	PVT	35 544 576	IL	05 Jan 45	Rock Island Nat'l IL
	4	Laubach, Melvin E.	PFC	33 602 735	PA	05 Jan 45	Luxembourg LU
	5	Ball, Lloyd C.	TEC4	35 739 080	WV	06 Jan 45	Arlington Nat'l VA
	6	Caruso, Nicholas	TEC5	32 070 839	NJ	05 Jan 45	Luxembourg LU
	7	Rothgeb, Harold	PVT	36 957 541	IL	05 Jan 45	Lorraine FR
	8	Abbatiello, Anthony J.	PVT	42 087 618	NJ	04 Jan 45	Luxembourg LU
	9	Benson, George E.	PVT	34 972 807	AL		
	10	Bucher, John J. Jr.	PFC	37 611 046	MO		
	11	Dubiel, Michael B.	TEC4	31 325 372	CT		
	12	Anderson, Oskar	PVT	36 680 180	IL	04 Jan 45	Luxembourg LU
	13	Schooley, Myron L.	TEC5	19 172 695	UT		
	14	Clarke, William G.	SSG	35 500 346	OH	04 Jan 45	Luxembourg LU
	15	Wolcoff, Nick	PVT	39 525 804	AK	04 Jan 45	Luxembourg LU
	16	Driskill, Donald R. B.	PFC	37 240 057	MO	03 Jan 45	Luxembourg LU
	17	Grimaldi, Alfonso	1LT	O-1045443	NY	03 Jan 45	Luxembourg LU
	18	Taylor, Marion W.	PVT	34 799 234	FL		
	19	Finder, Edward R.	PVT	36 625 959	IL	04 Jan 45	Luxembourg LU
	20	Goonan, Edward S.	PFC	32 822 404	NY	04 Jan 45	Luxembourg LU
	21	Deubel, Fredrick J.	PVT	12 019 601	NY	26 Dec 44	Luxembourg LU
	22	Clute, Daniel H.	PVT	12 005 356	NY	04 Jan 45	Luxembourg LU
	23	Pilwallis, Frank J.	CPL	13 055 696	PA	03 Jan 45	Luxembourg LU
	24	Henry, Hugh F.	TEC4	14 066 332	GA		
	25	Peyton, Virgil E.	PFC	34 927 157	MS		
2	26	Doyle, Richard E.	SSG	12 032 343	NY		
	27	Lutman, Jesse A.	2LT	O-819556	PA		
	28	Miller, Harry J.	PVT	20 716 474	IA	09 Jan 45	Golden Gate Nat'l CA
	29	Johnson, John H.	TEC5	36 634 553	KY		
	30	Smith, Francis B.	PFC	13 143 373	VA	12 Jan 45	Luxembourg LU
	31	Jeffery, Robert B.	PVT	17 143 828	MN		
	32	Ahlquist, Harold K.	SSG	32 098 180	NY	11 Jan 45	Long Island Nat'l NY
	33	Carpenter, Joe E.	1LT	O-366526	TN	13 Jan 45	Luxembourg LU
	34	Inglin, Carl H.	CPL	39 003 589	CA	13 Jan 45	Luxembourg LU
	35	Alle, Ivan S.	PVT	32 664 806	NY	04 Jan 45	Luxembourg LU
	36	Kennedy, Frank E.	SGT	34 070 324	LA	04 Jan 45	Alexandria Nat'l LA
	37	Gerdlund, Kenneth F.	TEC5	39 319 404	OR	14 Jan 45	Luxembourg LU
	38	Mancuso, Alfred J.	PFC	32 725 293	NY	13 Jan 45	Long Island Nat'l NY
	39	Hettenbach, August P. Jr.	PVT	33 773 159	PA	13 Jan 45	Luxembourg LU
	40	Purdy, Gilbert E.	PFC	32 746 730	NY		
	41	Roberts, Bruce	SSG	35 044 189	KY	14 Jan 45	Luxembourg LU
	42	Mellett, Francis J.	CPL	20 229 437	NY	13 Jan 45	Long Island Nat'l NY
	43	Shindoll, Johnnie E.	PVT	38 530 711	TX	13 Jan 45	Ft. Sam Houston Nat'l TX
	44	Sawosko, Carl C.	PFC	16 100 548	IL	13 Jan 45	Camp Butler Nat'l IL
	45	Brown, James L. Jr	CPL	19 186 667	AL	13 Jan 45	
	46	Webb, Kenneth J.	PFC	32 383 307	NY	13 Jan 45	Luxembourg LU
	47	Jabin, Bruce R.	1LT	O-1184672	IL	14 Jan 45	
	48	Warcken, Henry	TEC5	37 321 414	ND	13 Jan 45	Lorraine FR
	49	Keith, James	SGT	34 554 399	AL		
	50	Kelley, Edgar L.	PVT	37 582 990	MN	12 Jan 45	
3	51	Armentrout, Forrest W.	PFC	35 382 833	WV		
	52	Bruce, Leonard E.	PFC	37 613 188	MO	03 Jan 45	Luxembourg LU
	53	Breen, Raymond M.	PVT	35 531 094	OH	04 Jan 45	
	54	Willey, Leroy	SGT	06 896 034	WV	03 Jan 45	Arlington Nat'l VA
	55	Powless, Randall A.	PFC	42 093 696	NY	03 Jan 45	Luxembourg LU
	56	Dwyer, William O. Jr.	1LT	O-1292851	MA	03 Jan 45	Luxembourg LU
	57	Loveless, Robert D.	CPL	20 506 843	OH		
	58	Matarazzo, Camillo	TEC5	31 222 085	ME	23 Dec 44	Luxembourg LU
	59	Toy, James F. III	1LT	O-470135	IA		
	60	Silva, Lawrence J.	SGT	39 085 342	CA	05 Jan 45	Luxembourg LU

ROW	GRAVE	NAME	RANK	SERIAL NO.	STATE	DATE OF DEATH	CURRENT CEMETERY
3	61	Gjertsen, Alton W.	PVT	37 290 115	MN		
	62	Blake, Woodrow	PFC	35 136 045	WV		
	63	Pottorff, Irven P.	PFC	12 044 698	NY	05 Jan 45	Arlington Nat'l VA
	64	Yoder, William G.	PFC	13 067 044	PA		
	65	Welsh, William R.	PVT	33 679 307	PA		
	66	Cochran, Raymond A.	PVT	20 746 880	MO	04 Jan 45	Crown Hill MO
	67	Slenker, Donald B.	SGT	35 223 250	OH		
	68	Perry, Harold D.	PVT	06 948 267	NC	06 Jan 45	Luxembourg LU
	69	Williams, Robert L.	SSG	34 682 904	GA		
	70	Wisner, Arthur D.	PFC	36 835 315	WI	04 Jan 45	Luxembourg LU
	71	Wynne, James K.	PVT	34 950 579	GA		
	72	Senk, Jack	TEC4	33 670 182	PA		
	73	Stabile, Frank J.	PVT	12 019 681	NY	03 Oct 44	Long Island Nat'l NY
	74	Stacchini, Mario I.	PFC	32 961 518	NY		
	4	75	Stepanek, Lester F.	1LT	O-1311827	IA	03 Nov 44
76		Wojdacz, Michael J.	PFC	35 057 687	OH	08 Jan 45	Luxembourg LU
77		Melcher, Robert J.	PVT	33 622 176	PA		
78		Brooks, Delmer M.	PFC	42 000 428	NJ	09 Jan 45	Luxembourg LU
79		Diciaula, Vito D.	PVT	36 826 784	WI		
80		Stuart, Roland J.	PFC	11 016 839	ME	03 Jan 45	Luxembourg LU
81		Reid, Eugene L. E.	PFC	35 097 058	IN		
82		Isler, Clarence E.	PVT	34 971 554	GA	11 Jan 45	Marietta Nat'l GA
83		Burke, Thomas V.	2LT	O-554140	DC	09 Jan 45	Luxembourg LU
84		Romero, John W.	PFC	38 583 970	NM	09 Jan 45	Luxembourg LU
85		Shoup, Curtis F.	SSG	32 384 415	NY	07 Jan 45	
86		Roberts, Theodore J.	PVT	31 471 753	MA	06 Jan 45	Luxembourg LU
87		Riddick, Louis B.	PVT	34 997 196	NC	06 Jan 45	Lorraine FR
88		Smith, William H.	SSG	12 227 445	NJ	06 Jan 45	Long Island Nat'l NY
89		Grippio, Eugene	SSG	32 805 557	NY		
90		Matthews, Edward A.	2LT	O-1054322	SC	09 Jan 45	Florence Nat'l SC
91		Lee, George E.	PFC	39 620 598	MT		
92		Merritts, Charles J.	PFC	32 659 323	NY	09 Jan 45	
93		Comeau, Joseph R.	PFC	31 328 166	CT	09 Jan 45	Luxembourg LU
94		Butch, Robert E.	PVT	12 170 388	NY	10 Jan 45	Luxembourg LU
95		Wilson, Harvey E. Jr.	PFC	37 674 348	IA	06 Jan 45	Luxembourg LU
96		Porzio, Baldasaro J.	PFC	31 455 981	MA	06 Jan 45	
97		Webber, Wesley H.	PFC	37 587 304	MN		
98		West, Paul B.	SGT	38 465 558	OK		
99		Schultz, Norman C.	SSG	32 131 057	NY	04 Jan 45	Luxembourg LU
100	Cotter, William F. Jr.	PFC	11 132 958	MA	12 Jan 45	Luxembourg LU	
5	101	Dobson, Calvin C.	SGT	39 911 135	UT	01 Jan 45	Luxembourg LU
	102	Nelson, James W.	SSG	36 165 701	MI		
	103	DeLauro, Orlando V.	PFC	32 788 738	NY	04 Jan 45	Luxembourg LU
	104	Roach, Edward J.	TSG	12 078 323	NJ	04 Jan 45	Luxembourg LU
	105	Peitz, Harold F.	PFC	37 724 320	KS		
	106	D'Orsaneo, Fred J.	PVT	32 801 392	NY		
	107	Kozacki, Frank J.	PVT	42 116 026	NJ		
	108	Straughn, Calvin F.	PFC	33 556 417	MD	05 Jan 45	Luxembourg LU
	109	Coleman, Lloyd G.	SSG	15 116 085	WV	06 Jan 45	Luxembourg LU
	110	Sullivan, Joseph P.	SSG	37 127 143	MN		
	111	Sanborn, Ralph B.	PVT	37 504 222	KS	02 Jan 45	Luxembourg LU
	112	Lathrop, Robert T.	PFC	42 088 700	NJ	06 Jan 45	Luxembourg LU
	113	Sutton, William E.	SGT	33 023 972	PA	03 Jan 45	Luxembourg LU
	114	Strange, Roy T.	PFC	38 328 570	LA	31 Dec 44	Luxembourg LU
	115	Dorsey, Melvin L.	1SG	36 537 448	OH	31 Dec 44	Luxembourg LU
	116	Bounds, Robert B.	PVT	37 375 189	MO		
	117	Coletti, John F.	CPL	32 099 299	NY	05 Jan 45	Luxembourg LU
	118	Birmie, Robert B.	TEC5	37 463 129	SD	31 Dec 44	Ft. Snelling Nat'l MN
	119	Syfan, Rollins C. Jr.	1LT	O-452003	TX	25 Dec 44	
	120	Maxwell, William W. G.	PVT	31 375 766	NH	07 Jan 45	Luxembourg LU
	121	Guerrero, Juan	TEC5	38 360 290	TX		
	122	Rybarcyk, Edward T.	SSG	35 533 966	OH		
	123	Rice, Leonard M.	PVT	32 738 796	NY	04 Jan 45	Luxembourg LU
	124	Gupp, Chester B.	PVT	33 716 026	WV	04 Jan 45	Luxembourg LU
	125	Nennich, John J. Jr.	PVT	36 904 349	IL	06 Jan 45	
6	126	Gerig, Frederick J.	PVT	32 804 140	NY	04 Jan 45	Cypress Hills Nat'l NY

ROW	GRAVE	NAME	RANK	SERIAL NO.	STATE	DATE OF DEATH	CURRENT CEMETERY
6	127	Steele, John	TSG	32 801 480	NY	12 Jan 45	Luxembourg LU
	128	Wilkerson, William W. III	PFC	14 200 265	TN	12 Jan 45	
	129	Finn, Raymond J.	SSG	36 562 797	MI	06 Jan 45	Luxembourg LU
	130	Waterfield, Jack W.	CPL	35 540 692	OH	12 Jan 45	Luxembourg LU
	131	Ohlheiser, Lloyd A.	PVT	37 583 175	ND	05 Jan 45	Luxembourg LU
	132	Moore, Nelson K.	PFC	32 293 551	NY	05 Jan 45	Luxembourg LU
	133	Heron, Edward D.	PFC	16 174 458	IL	02 Jan 45	Luxembourg LU
	134	Deovore, Willie J.	TEC5	34 120 536	SC	09 Jan 45	Luxembourg LU
	135	Fisher, Robert H.	PVT	37 472 172	NE	11 Jan 45	
	136	Herzog, Leon B.	PFC	33 490 887	PA	11 Jan 45	Luxembourg LU
	137	King, Stanley A.	PFC	38 450 131	AR		
	138	Edwards, Cecil Melvin	TEC5	37 502 998	KS		
	139	Durham, Thomas S.	PFC	38 357 551	AR	11 Jan 45	Luxembourg LU
	140	Sanders, Robert D.	SGT	37 503 301	KS		
	141	Harding, Loren R.	1LT	O-1108723	KS		
	142	Vasquez, Mike R.	SSG	37 503 320	KS	11 Jan 45	Luxembourg LU
	143	Paronish, John	PVT	33 572 562	PA		
	144	Googe, Freeman L.	PFC	36 640 116	IL	12 Jan 45	Camp Butler Nat'l IL
	145	Pierce, John J.	PFC	31 213 973	MA		
	146	Anderson, Horton V.	PVT	36 765 100	IL		
147	Ramsden, Charles W.	PFC	35 740 237	WV			
148	Rentz, Paul G.	PVT	38 652 153	CA	13 Jan 45	Luxembourg LU	
149	Mora, Mateo P.	PFC	38 358 389	TX	10 Jan 45	Ft. Sam Houston Nat'l TX	
150	Kmetz, Michael M.	PVT	33 609 082	PA			
7	151	Sikora, Fleury W.	CPL	31 114 254	VT		
	152	Orsonne, Paul A.	PFC	15 102 437	WI		
	153	LeFort, William I.	PFC	17 075 262	MO		
	154	Roughneen, James P.	1SG	33 026 241	PA		
	155	Tyson, Harry L.	PVT	34 727 822	TN		
	156	Schoening, Roland F.	PFC	36 284 662	WI		
	157	Kelso, John D.	SGT	35 348 456	TN	04 Jan 45	Wayne City Memorial TN
	158	Niles, Reo K.	PVT	37 148 685	NE	06 Jan 45	
	159	Horn, Charles D.	PVT	32 347 935	IN	21 Dec 44	Netherlands, NL
	160	Dugan, Richard L.	PVT	36 445 491	IL		
	161	Hamon, Orville E.	PFC	18 107 740	OK		
	162	Handlin, Arthur A.	SGT	38 287 625	TX	04 Jan 45	Luxembourg LU
	163	Cid, Alfredo	PVT	39 407 440	NE		
	164	Alamovich, Frank	PFC	33 414 287	PA	06 Jan 45	
	165	Reichel, Harry G.	PVT	33 771 999	PA	03 Jan 45	
	166	Drummond, James W.	PVT	33 661 464	VA	05 Jan 45	Luxembourg LU
	167	Payne, Earnest O.	PVT	38 626 237	TX	04 Jan 45	
	168	Bateman, Raymond L.	PFC	15 041 939	IN	05 Jan 45	
	169	Adkison, Thomas C.	PFC	34 241 348	FL	05 Jan 45	
	170	Fischer, Arthur N.	PVT	12 225 522	NY	03 Jan 45	Luxembourg LU
171	Green, Leo	PFC	32 803 674	NY	06 Jan 45	Luxembourg LU	
172	Tanner, Paul J. Jr.	SSG	18 188 858	TX	04 Jan 45	Luxembourg LU	
173	Johnson, Howard	PVT	42 056 245	NY	07 Jan 45	Luxembourg LU	
174	Gibson, Laverne E.	PFC	20 750 014	MN			
175	Clark, Ronald Jr.	SSG	32 985 085	NY			
8	176	Grubb, Joseph R.	PFC	36 729 600	IL	04 Jan 45	Luxembourg LU
	177	Keziah, Monroe	SSG	34 116 626	NC	10 Jan 45	Luxembourg LU
	178	Robbins, Bruce C.	2LT	O-535953	NC		
	179	Anderson, William J.	PFC	36 284 868	WI	11 Jan 45	Luxembourg LU
	180	Deam, John W.	1LT	O-306349	FL	04 Jan 45	
	181	Lehman, Alfred C.	PVT	33 615 191	PA		
	182	Atkinson, Raymond S.	PFC	35 657 302	WV	12 Jan 45	Luxembourg LU
	183	Finneran, Thomas J.	PFC	31 369 001	MA	12 Jan 45	Luxembourg LU
	184	Fladung, Donald Richard	PFC	37 675 441	IA	09 Jan 45	
	185	Cowan, Howard N.	PVT	35 681 761	OH	08 Jan 45	Luxembourg LU
	186	Adams, Albert J.	PVT	36 716 493	IL	08 Jan 45	Luxembourg LU
	187	Pregosin, Arthur A.	PFC	32 783 741	NY	08 Jan 45	Luxembourg LU
	188	Stevens, Robert G.	PFC	33 157 797	VA		
	189	Rooks, Jackie L.	PFC	37 509 861	KS	11 Jan 45	Luxembourg LU
	190	Goncharuk, Walter	2LT	O-132723	NJ	11 Jan 45	
	191	Villanueva, Charles	PVT	38 166 426	NM	11 Jan 45	Luxembourg LU
	192	Gammon, Archer T.	SSG	33 156 688	MD	11 Jan 45	

ROW	GRAVE	NAME	RANK	SERIAL NO.	STATE	DATE OF DEATH	CURRENT CEMETERY	
8	193	McCluskey, Ned G.	TEC5	39 925 215	UT	11 Jan 45	Luxembourg LU	
	194	Cox, John H. V. W.	TEC5	35 233 138	OH	10 Jan 45	Luxembourg LU	
	195	Vanderpool, Clifford S.	PVT	37 739 404	NE	07 Jan 45	Luxembourg LU	
	196	Leahy, Emmet W.	CPL	35 610 312	OH	10 Jan 45	Luxembourg LU	
	197	Sicignano, Ralph J.	PFC	32 819 511	NY			
	198	Vervalin, Donald E.	TEC5	32 315 192	NY			
	199	Smith, Brayton L.	PVT	42 146 021	MD			
	200	Mack, George W.	PFC	35 532 139	OH		Arlington Nat'l VA	
	9	201	Varsame, Frank W.	CPL	20 139 632	NH	04 Jan 45	Luxembourg LU
		202	Frey, Gordon B.	PFC	33 243 647	PA		
203		Rusch, George E.	SSG	32 572 882	NJ	31 Dec 44	Luxembourg LU	
204		Allinson, Eli	PVT	31 124 642	CT	31 Dec 44	Luxembourg LU	
205		Leech, Keith H.	PVT	33 602 283	PA	04 Jan 45	Luxembourg LU	
206		Cook, Lester Waldo	PVT	06 955 120	TX	05 Jan 45		
207		Sabian, George J.	CWO	W2124399	OH	05 Jan 45		
208		Hopkins, Robert S.	1LT	O-1294133	CA	05 Jan 45	Luxembourg LU	
209		Common, Adair W.	1LT	O-1315560	NY	01 Jan 45		
210		Muldoon, Phillip G.	PFC	39 921 976	NV	07 Jan 45	West Live Street CA	
211		Graham, Frank J.	PVT	35 775 915	WV			
212		David, George J.	PVT	35 843 705	IN			
213		Hoerner, John K.	PFC	13 185 873	NJ			
214		Crabtree, James T.	PFC	35 070 158	OH			
215		Peterson, Harvey B.	TEC5	36 195 208	MI	05 Jan 45	Luxembourg LU	
216		Byrd, James E.	PFC	34 801 670	AL	19 Dec 44	Luxembourg LU	
217		Ambrose, Wendell P. Jr.	TEC5	36 796 259	IL	07 Jan 45	Luxembourg LU	
218		Ewing, Arless B.	TEC5	35 637 686	WV			
219		Sides, Addie F.	PFC	34 211 168	NC	04 Jan 45	Luxembourg LU	
220		Rushton, Rufus G.	PFC	14 053 540	SC			
221		Froncek, Stanley	TEC5	36 537 946	MI	07 Jan 45	Luxembourg LU	
222		Carner, Wayne F.	PVT	33 901 838	NC	08 Jan 45	Luxembourg LU	
223		Shaw, Howard J. Jr.	PFC	16 150 813	MI	05 Jan 45	Luxembourg LU	
224		McCord, James E.	TSG	35 115 193	KY	01 Jan 45	Zachary Taylor Nat'l KY	
225		Howett, Paul D.	PVT	42 071 077	NY			
10	226	Hanus, George R.	PFC	36 731 969	IL	10 Nov 44	Rock Island Nat'l IL	
	227	Fuller, Harold R.	PFC	18 133 258	CA	09 Nov 4	Golden Gate Nat'l CA	
	228	Ohman, Sidney O.	PFC	37 586 714	MT			
	229	Reasor, Hubert	CPL	36 576 372	MI	09 Jan 45		
	230	Pladson, Kunt G.	PVT	37 580 075	ND			
	231	Kokonis, Fredrick J.	PFC	36 959 588	WI			
	232	Rapp, Donald W.	SSG	16 001 109	IL	08 Jan 45	Luxembourg LU	
	233	Hansen, Robert V.	TSG	37 472 746	IA			
	234	Barbarita, Robert J.	PFC	32 783 479	NY	31 Dec 44	Luxembourg LU	
	235	Farrell, William F.	SSG	32 748 381	NY	13 Jan 45		
	236	Morales, Digno	TEC5	32 797 751	DE	05 Jan 45	Long Island Nat'l NY	
	237	Seidcheck, Louis	PFC	36 381 693	IL	04 Jan 45	Golden Gate Nat'l CA	
	238	Cairnes, Edward R.	PFC	06 919 317	WI	13 Jan 45	Luxembourg LU	
	239	Herczak, Edward A.	PFC	15 127 841	OH			
	240	Shields, Gordon	PVT	39 929 726	UT			
	241	Webb, Frank Jr.	SGT	12 007 634	NJ	05 Jan 45	Beverly Nat'l NJ	
	242	Perz, Thomas L.	PFC	18 090 556	TX	08 Jan 45	Ft. Bliss Nat'l TX	
	243	Houston, James V.	PFC	39 011 875	CA	13 Jan 45	Luxembourg LU	
	244	Tapp, Stanley	PFC	35 814 120	KY	12 Jan 45	Luxembourg LU	
	245	Palmer, Frank A.	SGT	20 758 042	AR	10 Jan 45	Luxembourg LU	
	246	Gutknecht, Fred E.	PVT	36 151 583	MI	10 Jan 45	Ft. Barrancas Nat'l FL	
	247	Novosal, Frank A.	PVT	33 950 903	PA	09 Jan 45	Luxembourg LU	
	248	Chestnut, Albert J. Jr.	SSG	34 543 999	FL	09 Jan 45	Luxembourg LU	
	249	Kirschner, Jack	PVT	32 329 053	NY	10 Jan 45	Luxembourg LU	
	250	Pryor, Thomas R.	PFC	37 691 590	IA			
11	251	Luxemburg, Leonard H.	PVT	37 174 016	MN	07 Jan 45	Ft. Snelling Nat'l MN	
	252	Zdunek, Leo	SGT	36 514 828	MI	01 Jan 45	Luxembourg LU	
	253	Edwards, Jack R.	PFC	34 792 793	FL	05 Jan 45	Luxembourg LU	
	254	Grass, Leo L.	PVT	37 361 889	WY	07 Jan 45	Luxembourg LU	
	255	Will, John J.	SGT	33 757 326	PA			
	256	Krohn, Franklin R.	SGT	32 930 209	NY	06 Jan 45		
	257	Sanchez, Robert A.	PVT	37 344 296	CO			
	258	Goodpasture, William R.	SGT	36 866 324	MI			

ROW	GRAVE	NAME	RANK	SERIAL NO.	STATE	DATE OF DEATH	CURRENT CEMETERY
11	259	Haggard, Doyle C.	CPL	18 003 685	OK		
	260	Roberts, Floyd K.	PVT	32 033 367	NY	22 Dec 44	Luxembourg LU
	261	Gannon, Asa Glen	PVT	37 520 148	MO	07 Jan 45	
	262	Cowan, Olen D.	SGT	38 322 000	OK		
	263	Kershaw, Louis A.	PFC	31 225 943	MA	02 Jan 45	Luxembourg LU
	264	Diekman, Howard J.	PFC	17 109 251	MN	07 Jan 45	Ft. Snelling Nat'l MN
	265	Buzille, John Jr.	PFC	35 826 944	OH		
	266	Ayers, James	SSG	06 896 646	PA		
	267	Bell, Robert M.	SGT	17 169 878	IA	07 Jan 45	Luxembourg LU
	268	Huebner, Richard A.	PVT	16 157 664	WI		
	269	Hopper, Donald R.	TEC4	39 839 638	CA	08 Jan 45	Luxembourg LU
	270	Goodmanson, Vernon A.	TEC4	37 048 939	IA	07 Jan 45	Luxembourg LU
	271	Rylah, Benjamin H.	TEC4	33 324 655	PA	08 Jan 45	Luxembourg LU
	272	Portugal, Walter C.	SSG	37 664 205	IA	04 Jan 45	Luxembourg LU
	273	Beard, Phillip L.	PVT	35 846 953	WV	03 Jan 45	
	274	Dowd, James M.	1LT	O-361723	NE	06 Jan 45	
	275	Sandford, Richard J.	SGT	06 560 066	OR	07 Jan 45	Luxembourg LU
12	276	McClughen, Albert F.	PVT	36 876 764	MI	01 Jan 45	New Albany Nat'l IN
	277	Podojil, James T.	PVT	35 058 279	OH	08 Jan 45	Luxembourg LU
	278	Jones, Edward C.	1LT	O-1010065	OH	13 Jan 45	Arlington Nat'l VA
	279	Koffel, Francis H.	PVT	39 468 935	ID	13 Jan 45	Golden Gate Nat'l CA
	280	Udelson, Melvin	PFC	33 390 641	MD	13 Jan 45	Luxembourg LU
	281	Warner, Gerald D.	PFC	37 517 932	MO		Oak Lawn MO
	282	Velasquez, Simon	PFC	38 031 578	TX	13 Jan 45	Luxembourg LU
	283	Couch, Vance L.	PVT	35 171 515	IN	06 Jan 45	Luxembourg LU
	284	Richardson, Charles H.	PFC	31 369 488	MA		
	285	Kestler, Ralph W.	1LT	O-354663	GA	03 Jan 45	
	286	Burak, Henry J.	SSG	33 425 689	PA		
	287	Vargo, Robert J.	PFC	36 864 952	MI	14 Jan 45	Luxembourg LU
	288	Daley, John W.	SSG	35 463 480	OH	06 Jan 45	Luxembourg LU
	289	Mueller, William J.	SGT	34 116 628	NC	22 Dec 44	Arlington Nat'l VA
	290	Sims, Walter L.	PVT	37 532 766	MO		
	291	Krystyn, Michael F.	PFC	36 702 171	IL	13 Jan 45	Luxembourg LU
	292	Scheffert, Ernest R.	PVT	37 475 479	NE		
	293	Cooley, Donald W.	PVT	35 924 862	OH	13 Jan 45	Luxembourg LU
	294	Suarez, Ben V.	TEC4	20 845 348	AZ	13 Jan 45	Luxembourg LU
	295	Wolford, Charles R.	PFC	35 510 008	OH	13 Jan 45	Luxembourg LU
	296	Mathias, Richard L.	PFC	16 174 517	IL		Arlington Nat'l VA
	297	Bakewell, Dayton R.	PFC	36 589 763	MI	15 Jan 45	
	298	Welsh, Russell J.	PFC	33 394 228	PA	13 Jan 45	Luxembourg LU
	299	Mott, Robert Cecil	PFC	19 022 799	WA	13 Jan 45	Ft. Leavenworth Nat'l KS
	300	Zedar, Frank	PFC	33 355 211	PA		

# Section F Original Map

GRID FILED

COUNTRY	COUNTY	TOWNSHIP	PLAT OR SECTION										SHEET NO. OF 1													
			1	2	3	4	5	6	7	8	9	10		11	12											
U.S.	WISCONSIN	GREEN PRAIRIE	12	ZEDAR F. 55355211	11	WYDA T.B. 71691570	10	WYDA T.B. 71691570	9	MINIST. P. 42071077	8	MARK G.W. 42071077	7	CLARK J.R. 32385085	6	METZ W.M. 32385085	5	HENNICH J.M. 32385085	4	COTTER J. 32385085	3	STERNER W.F. 32385085	2	KELLY E. 32385085	1	ELIPEYON R.E. 32385085
			11	WYDA T.B. 71691570	10	WYDA T.B. 71691570	9	MINIST. P. 42071077	8	MARK G.W. 42071077	7	CLARK J.R. 32385085	6	METZ W.M. 32385085	5	HENNICH J.M. 32385085	4	COTTER J. 32385085	3	STERNER W.F. 32385085	2	KELLY E. 32385085	1	ELIPEYON R.E. 32385085		
			10	WYDA T.B. 71691570	9	MINIST. P. 42071077	8	MARK G.W. 42071077	7	CLARK J.R. 32385085	6	METZ W.M. 32385085	5	HENNICH J.M. 32385085	4	COTTER J. 32385085	3	STERNER W.F. 32385085	2	KELLY E. 32385085	1	ELIPEYON R.E. 32385085				
			9	MINIST. P. 42071077	8	MARK G.W. 42071077	7	CLARK J.R. 32385085	6	METZ W.M. 32385085	5	HENNICH J.M. 32385085	4	COTTER J. 32385085	3	STERNER W.F. 32385085	2	KELLY E. 32385085	1	ELIPEYON R.E. 32385085						
			8	MARK G.W. 42071077	7	CLARK J.R. 32385085	6	METZ W.M. 32385085	5	HENNICH J.M. 32385085	4	COTTER J. 32385085	3	STERNER W.F. 32385085	2	KELLY E. 32385085	1	ELIPEYON R.E. 32385085								
			7	CLARK J.R. 32385085	6	METZ W.M. 32385085	5	HENNICH J.M. 32385085	4	COTTER J. 32385085	3	STERNER W.F. 32385085	2	KELLY E. 32385085	1	ELIPEYON R.E. 32385085										
			6	METZ W.M. 32385085	5	HENNICH J.M. 32385085	4	COTTER J. 32385085	3	STERNER W.F. 32385085	2	KELLY E. 32385085	1	ELIPEYON R.E. 32385085												
			5	HENNICH J.M. 32385085	4	COTTER J. 32385085	3	STERNER W.F. 32385085	2	KELLY E. 32385085	1	ELIPEYON R.E. 32385085														
			4	COTTER J. 32385085	3	STERNER W.F. 32385085	2	KELLY E. 32385085	1	ELIPEYON R.E. 32385085																
			3	STERNER W.F. 32385085	2	KELLY E. 32385085	1	ELIPEYON R.E. 32385085																		
2	KELLY E. 32385085	1	ELIPEYON R.E. 32385085																							
1	ELIPEYON R.E. 32385085																									

U.S. Army 200

# Grand Faily Cemetery

## Section G

ROW	GRAVE	NAME	RANK	SERIAL NO.	STATE	DATE OF DEATH	CURRENT CEMETRY
1	1	Bond, Jessie J.	TEC5	34 468 197	NC	05 Jan 45	
	2	Holshouser, David P.	TEC5	34 173 965	NC	06 Jan 45	Rockwell NC
	3	Cashin, John J.	PVT	31 301 724	MA		
	4	Bragg, Thomas S	PVT	32 201 305	NJ	04 Jan 45	Long Island Nat'l NY
	5	Osborne, Lee J.	SSG	06 559 564	UT	31 Dec 44	Luxembourg LU
	6	McDuff, Joe Jr.	SGT	38 328 867	LA	31 Dec 44	Chase LA
	7	Silver, Harry Jr.	TSG	12 186 229	NY	31 Dec 44	Golden Gate Nat'l CA
	8	Blackburn, Roland V.	PFC	39 456 873	WA		
	9	Manfredi, Peter A.	PVT	32 735 249	NY	31 Dec 44	Luxembourg LU
	10	Gwin, Arthur E.	PVT	34 888 776	TN	31 Dec 44	Luxembourg LU
	11	Cook, Albert B. Jr.	PFC	33 745 135	CA	31 Dec 44	
	12	Baboff, Mathews	PFC	39 571 779	CA		
	13	Krajenska, Ralph J.	PFC	36 273 528	WI		
	14	Hockman, Wilbur A.	PFC	16 138 602	IL		
	15	Beverly, John F.	PVT	37 235 063	KS	31 Dec 44	Luxembourg LU
	16	Adkins, Steve	SSG	06 652 481	OH		
	17	Sayles, Lloyd W.	PFC	31 225 941	MA	31 Dec 44	Luxembourg LU
	18	Sauve, Gordon B	PFC	16 148 548	MI	31 Dec 44	
	19	Kalinsky, Isadore	PFC	36 702 779	IL		
	20	Nielsen, Paul	1SG	38 008 562	CO	07 Jan 45	
	21	Sowden, Thomas C.	1LT	O-1013780	NY	07 Jan 45	Luxembourg LU
	22	Jachimowicz, Stanley S.	CPL	33 333 574	PA	01 Jan 45	Luxembourg LU
	23	Weller, Daniel M.	PVT	33 075 128	PA	01 Jan 45	
	24	Hericks, Arthur J.	TEC4	36 276 297	WI	01 Jan 45	
	25	Brocke, Raymond L.	PFC	32 844 627	NY	08 Jan 45	Luxembourg LU
2	26	Davenport, Charles R.	PFC	38 608 140	TX	14 Jan 45	Luxembourg LU
	27	Huna, Rchard G.	PFC	37 570 641	MN	06 Jan 45	Luxembourg LU
	28	Bendus, John W.	PVT	36 418 507	MI		
	29	Clinton, Robert E.,	PVT	33 576 092	PA	08 Jan 45	Beverly Nat'l NJ
	30	Brown, Donald W.	PVT	39 137 484	CA	08 Jan 45	Luxembourg LU
	31	Valenzuela, Florencio R.	PVT	39 580 204	CA	13 Jan 45	Luxembourg LU
	32	Page, Clifford E.	SGT	36 149 612	MI	14 Jan 45	Ft. Snelling Nat'l MN
	33	Drapeau, Aime H.	1SG	12 067 478	NY	13 Jan 45	Luxembourg LU
	34	Walsh, Raymond J.	CPL	13 177 452	PA	14 Jan 45	Luxembourg LU
	35	Menchaca, Isaac R.	PVT	38 257 356	TX	14 Jan 45	Luxembourg LU
	36	Shumate, William W.	PVT	35 796 787	KY	03 Jan 45	
	37	Sorell, Milton W.	PVT	12 005 131	NY	04 Jan 45	Luxembourg LU
	38	Rivera, Domingo	TEC5	32 189 782	NY	13 Jan 45	Luxembourg LU
	39	Galloway, Charles E.	PFC	32 849 529	NY		
	40	Tucker, Stanley H.	PVT	19 170 463	OR	07 Jan 45	Luxembourg LU
	41	Allen, Lee W.	PFC	13 003 297	PA	08 Jan 45	Luxembourg LU
	42	Beaulieu, Leo J.	PFC	31 378 940	CT	08 Jan 45	Luxembourg LU
	43	Nowakowski, Chester W.	SSG	12 002 504	NY	04 Jan 45	Luxembourg LU
	44	Lockwood, David A.	SGT	32 930 073	NY	07 Jan 45	Luxembourg LU
	45	Joseph, John A.	PVT	35 710 295	IN		
	46	Aldrich, Francis M.	PVT	42 029 443	NY	03 Jan 45	
	47	Chernoff, Alvin S.	PFC	32 408 380	NY	14 Jan 45	Luxembourg LU
	48	Eads, Roy E.	TEC5	38 275 449	OK	22 Dec 44	
	49	Olds, George A.	SGT	31 233 272	MA	22 Dec 44	Luxembourg LU
	50	King, Paul B.	PFC	36 195 489	MI	14 Jan 45	Luxembourg LU
3	51	McNeal, Oliver Ramsey	PFC	33 757 312	PA		
	52	Clark, Francis E.	1LT	O-1299994	MA	07 Jan 45	Marietta Nat'l GA
	53	Drake, William H.	PVT	36 479 643	IL		
	54	Quillin, Earl E.	PVT	37 674 449	IA	07 Jan 45	Luxembourg LU
	55	Sarazyn, Frank R.	PVT	42 087 792	NY	04 Jan 45	Luxembourg LU
	56	Foltz, Gerald W.	PVT	35 243 893	IN		
	57	Sarri, Emil J.	PVT	31 381 430	CT		
	58	Brett, James F.	SGT	32 589 632	NJ	30 Dec 44	
	59	Thorin, Melvin S.	TEC5	37 256 411	NE		
	60	Diaz, Daniel R.	PFC	38 217 702	TX	07 Jan 45	Luxembourg LU
	61	Fisher, Irvin J. Jr.	PVT	35 843 735	IN		

ROW	GRAVE	NAME	RANK	SERIAL NO.	STATE	DATE OF DEATH	CURRENT CEMETRY
3	62	Rosenblum, George	TEC5	32 298 670	NY	08 Jan 45	Luxembourg LU
	63	Reider, Carson L.	PFC	33 497 856	PA	09 Jan 45	Luxembourg LU
	64	Revels, Maurice	PVT	36 829 297	WI	07 Jan 45	Mount Tabor WI
	65	Fetterman, Raymond W.	PVT	13 007 979	PA	09 Jan 45	Luxembourg LU
	66	Minnitti, James R.	PVT	33 515 024	PA	09 Jan 45	Luxembourg LU
	67	Rohmann, Clarence E.	PFC	35 871 123	KY	08 Jan 45	Luxembourg LU
	68	Robinson, Robert T.	2LT	O-1287590	NY	09 Jan 45	Luxembourg LU
	69	Miannay, Edward E.	TEC5	32 148 534	NJ	03 Oct 44	Lorraine FR
	70	Sanderson, Walter H.	PVT	06 154 317	ME	03 Jan 45	Luxembourg LU
	71	Kinsella, Stephen P.	PVT	12 220 897	NY	06 Jan 45	
	72	Nordberg, George F.	PVT	39 621 992	MT	03 Jan 45	Luxembourg LU
	73	Malone, John R.	PVT	35 513 093	OH		
	74	Maheigan, John J.	PFC	31 425 503	MA	08 Jan 45	Luxembourg LU
	75	Katrick, Antone C.	PFC	35 533 755	OH		
4	76	Leger, Lester	PVT	38 491 411	LA	31 Dec 44	Luxembourg LU
	77	Smith, John I.	2LT	O-711866	MI	30 Dec 44	Luxembourg LU
	78	McBride, Robert Jr.	PFC	38 347 681	TX		
	79	Erexson, Leo B.	PFC	36 960 507	IL		
	80	Spangler, James H.	PFC	33 535 622	VA		
	81	Strobl, Carl P.	PFC	37 379 604	MO	08 Jan 45	Jefferson Barracks Nat'l MO
	82	Moscoe, Charles O.	PVT	37 691 932	IA		
	83	Covert, Edwin	PVT	32 849 263	NY		
	84	Maheras, Peter	PVT	36 888 739	MI	15 Jan 45	Luxembourg LU
	85	Garland, Dennis D.	PFC	37 680 676	IA	14 Jan 45	Keokuk Nat'l IA
	86	Weaver, Willard R.	PVT	35 757 240	WV		
	87	Baechler, Cecil J.	SSG	38 149 156	CO	09 Oct 44	Luxembourg LU
	88	Fehlau, Leopold	PFC	35 058 860	OH		
	89	Crowder, Paul C.	PVT	33 533 066	VA	22 Nov 44	Luxembourg LU
	90	Wlotkowski, Joseph J.	SSG	20 107 833	CT		
	91	Ryan, George G.	SSG	32 205 090	NY	22 Nov 44	Long Island Nat'l NY
	92	Common Burial					
		Anderson, John R. White	PVT	33 738 481	DC	13 Jan 45	Arlington Nat'l VA
		Badertscher, Russell E.	SSG	35 044 293	OH	13 Jan 45	Arlington Nat'l VA
		Ruch, Howard S.	TEC4	33 621 883	PA	13 Jan 45	Arlington Nat'l VA
		Coyne, Harold J.	PVT	32 836 465	NY	13 Jan 45	Arlington Nat'l VA
	93	Logan, James M.	CPL	11 083 055	CT	07 Jan 45	Luxembourg LU
	94	Cammarata, Joseph	PVT	36 584 267	MI	23 Dec 44	
	95	Rehler, Robert W.	SGT	32 478 638	NY		
	96	Maloney, Thomas J. Jr.	2LT	O-1324273	PA	04 Jan 45	Luxembourg LU
	97	Cote, Paul M.	CPT	O-1286087	MI	03 Jan 45	Luxembourg LU
	98	O'Rear, James A. Jr.	PFC	38 407 196	OK		
	99	Hoffman, Walter K.	TEC5	35 714 682	KY		
	100	Richardson, Harold F.	PFC	36 125 510	MI	14 Jan 45	Luxembourg LU
5	101	Turi, Arthur B.	SGT	32 543 781	NY	08 Jan 45	
	102	Minshall, Olen	PVT	35 618 525	OH	08 Jan 45	
	103	Stephens, Harold T.	PVT	32 590 013	PA	02 Jan 45	
	104	Naedele, Walter I.	PFC	13 137 668	WV		
	105	Odell, Roy E.	CPL	37 665 985	IA		
	106	Payne, Romie	PFC	35 136 932	WV		
	107	Young, William F.	PFC	20 138 809	CT	07 Jan 45	Lorraine FR
	108	Carder, Glen	TSG	35 110 858	IN		
	109	Hammer, William D.	PFC	34 899 133	NC	26 Dec 44	
	110	Horan, Edward W.	PVT	12 221 361	NY	06 Jan 45	Luxembourg LU
	111	Rau, Frederick	2LT	O-1176774	OR		
	112	Wood, Richard J.	PVT	37 549 765	MN	08 Jan 45	Ft. Snelling Nat'l MN
	113	Morley, John F.	PFC	32 038 646	NY	09 Jan 45	
	114	Cox, Donald B.	PFC	36 681 710	IL		
	115	Tocci, Nicholas	PVT	31 224 062	MA	08 Jan 45	Luxembourg LU
	116	Earnest, Charles L.	1LT	O-1313385	PA	07 Jan 45	Luxembourg LU
	117	Martinez, Julius	PFC	38 121 435	CO	07 Jan 45	Luxembourg LU
	118	Newton, Leon	SGT	20 421 572	AL		
	119	Hedrick, Calvin K.	SSG	37 356 156	OK		
	120	Melvin, James A. Jr.	PVT	19 100 295	CA	08 Jan 45	Luxembourg LU
	121	Fox, Jacob H.	SSG	35 352 171	IN	07 Jan 45	Luxembourg LU
	122	Pierre, Charles R.	TSG	35 137 501	OH	08 Jan 45	Luxembourg LU
	123	Underwood, Esker O.	PVT	42 094 852	WV	05 Jan 45	



ROW	GRAVE	NAME	RANK	SERIAL NO.	STATE	DATE OF DEATH	CURRENT CEMETRY
5	124	Stein, Lawrence D.	PFC	16 054 957	IL		
	125	Ashton, Charles J.	PFC	37 089 061	MN		
6	126	Dunaway, Robert W.	2LT	O-532129	AL		
	127	Krotulski, Louis J.	PVT	13 004 309	PA	07 Jan 45	Luxembourg LU
	128	Remshak, Frank J. Jr.	PFC	36 830 283	WI	06 Jan 45	
	129	Weiss, George G.	PVT	35 044 098	KY		
	130	Crisafulli, John J.	PVT	32 934 661	NY		
	131	Davis, Julius A.	PFC	34 824 787	GA		
	132	Sterner, Walter E.	PVT	33 599 011	PA		
	133	Schmidt, Ervin	PVT	36 774 777	IL	08 Jan 45	Veterans Memorial IL
	134	Cooper, Joe L.	PVT	33 772 935	PA	04 Jan 45	Luxembourg LU
	135	Miller, Elmer R.	PFC	37 237 800	OK	03 Jan 45	
	136	Lowman, Harry G.	CPT	O-1030172	WY	14 Jan 45	Luxembourg LU
	137	Kleber, George	TEC5	32 572 133	NJ	14 Jan 45	Luxembourg LU
	138	Gilliland, Albert J.	PVT	36 955 392	MI	07 Jan 45	Luxembourg LU
	139	Willever, Raymond S. Jr.	CPL	12 206 293	NJ		
	140	Hellenschmidt, Jack F.	PFC	32 938 653	NY		
	141	March, Benny B.	SGT	31 141 091	MA	07 Jan 45	Luxembourg LU
	142	Boncada, Manuel A.	PVT	42 100 600	NJ	07 Jan 45	Lorraine FR
	143	Parker, Ralph J.	1LT	O-1183385	UT		
	144	Frulla, Armando J.	PFC	31 189 264	CT	13 Jan 45	St. Mary's CT
	145	Lewis, Duane M.	CPL	39 196 803	WA	14 Jan 45	American Legion WA
	146	Marquart, Floyd P.	PFC	38 207 751	TX	13 Jan 45	Luxembourg LU
	147	Neill, Patrick H.	PVT	12 238 576	NY	13 Jan 45	Luxembourg LU
	148	Richardson, William L.	PVT	38 467 142	OK		
	149	Berzel, Robert J.	PVT	39 140 439	CA	08 Jan 45	Golden Gate Nat'l CA
	150	Mass Burial					
		Bonanni, Lawrence G.	CPL	36 451 274	MI	11 Jan 45	Jefferson Barracks MO
		MEEK, Willard G.	TEC5	37 504 096	MO	11 Jan 45	Jefferson Barracks MO
		Schwartz, Norman	TEC5	32 805 024	NY	11 Jan 45	Jefferson Barracks MO
		Turner, Roy E.	PFC	35 627 558	OH	11 Jan 45	Jefferson Barracks MO
		Williams, James O.	PFC	37 503 617	MO	11 Jan 45	Jefferson Barracks MO
		Crews, Grover D.	PVT	37 504 638	MO	11 Jan 45	Jefferson Barracks MO
		Nichols, Leroy B.	TEC4	39 557 706	CA	11 Jan 45	Jefferson Barracks MO
		Seal, Donald W.	PFC	39 558 084	CA	11 Jan 45	Jefferson Barracks MO
		Williams, Bernard L.	PVT	39 557 887	CA	11 Jan 45	Jefferson Barracks MO
7	151	Shadle, Walter R.	TEC5	13 031 717	PA		
	152	Phillips, Charles A.	TEC5	31 272 488	CT	20 Dec 44	Luxembourg LU
	153	Oalmann, Edward J.	PFC	38 498 324	LA		
	154	Barnes, William K.	PVT	39 719 755	CA	30 Dec 44	
	155	Dalton, Dorne E.	PFC	15 120 986	OH		
	156	Johnson, Delmer G.	PFC	16 175 435	IL	07 Jan 45	Luxembourg LU
	157	Meyers, Donald H.	PFC	33 184 094	PA	07 Jan 45	Luxembourg LU
	158	Wolinski, Jan	PVT	31 423 334	MA	31 Dec 44	Luxembourg LU
	159	Tenerelli, Robert D.	PVT	17 067 102	IA		
	160	Blevins, Earl E.	PFC	38 599 701	AR	09 Jan 45	Enon AR
	161	O'Rourke, Michael J.	PVT	33 676 350	PA		
	162	Ward, William P.	CPT	O-320853	IL	08 Jan 45	Luxembourg LU
	163	McCandless, Stewart L.	PFC	33 621 792	PA		
	164	Johnson, Ivin C.	PVT	38 541 259	TX	10 Jan 45	Luxembourg LU
	165	Arant, Alvin R.	PVT	35 728 999	KY		
	166	Stanforth, Thomas E.	PVT	35 881 653	OH		
	167	MacNew, Dewey L.	PFC	32 759 270	NJ		
	168	Cauthen, Lovic C.	PVT	07 086 759	SC	23 Dec 44	
	169	Cushman, Joseph M.	TEC4	35 877 747	OH	10 Jan 45	Luxembourg LU
	170	Bumford, Clarence E.	PFC	33 245 973	PA	10 Jan 45	Luxembourg LU
	171	Weatherford, John B.	PVT	39 472 066	OR	04 Jan 45	
	172	Sweetman, James T.	PVT	32 100 485	NY	08 Jan 45	Long Island Nat'l NY
	173	Downs, John W.	PFC	15 302 953	IL	09 Jan 45	Luxembourg LU
	174	Thomas, Fred L. Jr.	PFC	34 456 237	NC		
	175	Webb, George M.	PFC	35 775 698	KY		
8	176	Fronczyk, Chester J.	2LT	O-1182367	IL		
	177	Sanders, Omar M.	PFC	34 904 314	TN		
	178	Chambers, Harold E.	PFC	36 703 081	IL		
	179	Klomp, Cornelius J.	SGT	39 613 666	MT	14 Jan 45	Luxembourg LU
	180	Smith, Alfred J.	CPL	32 572 352	NJ		

ROW	GRAVE	NAME	RANK	SERIAL NO.	STATE	DATE OF DEATH	CURRENT CEMETRY
8	181	Wright, Robert E.	2LT	O-1306673	IN	07 Jan 45	Luxembourg LU
	182	Adams Roy B.	PVT	33 598 882	PA	04 Jan 45	
	183	Cunningham, John H.	1LT	O-1178115	LA	05 Jan 45	
	184	Johnston, Merle T.	PFC	37 460 401	CO	07 Jan 45	Luxembourg LU
	185	Okolowicz, Telesfor J.	PFC	32 844 565	NY	07 Jan 45	Holy Sepulchre NY
	186	Simmons, James N.	PFC	33 719 340	MD		
	187	Karinka, John J.	PVT	16 127 453	IL		
	188	Russell, Vivian E.	SSG	15 041 934	IN		
	189	Doucett, Alfred R.	PFC	31 178 604	NH	15 Jan 45	Luxembourg LU
	190	Winans, Albert D.	PFC	36 406 071	MI		
	191	Tobe, Leo W.	1LT	O-1109714	MI		
	192	Powers, Albert J.	CPL	36 531 043	MI		
	193	Rogers, Deairl J.	PFC	16 075 663	IL	15 Jan 45	Luxembourg LU
	194	Price, Kemp G.	SSG	13 119 698	TN		
	195	Chamberlain, Thornton C.	PVT	39 251 760	CA	14 Jan 45	Luxembourg LU
	196	Ravicher, David	PVT	32 628 612	NY	21 Feb 45	
	197	Yusin, Irving	PVT	13 153 939	NY		
	198	Smith, Carroll L.	1SG	37 463 053	SD		
	199	Gardner, Lawrence E.	TEC5	37 396 603	MO	14 Jan 45	
	200	Daniel, Stephen F.	PFC	37 229 407	MO	14 Jan 45	Luxembourg LU
9	201	Huss, Robert J.	TEC5	32 831 134	NY	09 Jan 45	Luxembourg LU
	202	Horn, Edwin L.	PFC	33 506 310	PA		
	203	Wohlbach, Lester F.	PFC	33 621 820	PA		
	204	Lassiter, Homer B.	SSG	33 631 675	VA		
	205	Riggs, Mont L.	PFC	37 668 750	IA	05 Jan 45	Luxembourg LU
	206	Deem, Bernard H.	SSG	35 657 271	WV	07 Jan 45	Big Tygart WV
	207	Sorrels, Odis T.	PFC	38 371 303	TX	09 Jan 45	Luxembourg LU
	208	Setlock, Edward J.	2LT	O-1015900	PA		
	209	Laingo, Joseph	CPL	33 671 727	PA	10 Jan 45	
	210	Hayes, Harold G.	PVT	34 892 610	SC		
	211	Cappelletti, Guido	PFC	36 651 759	IL	10 Jan 45	
	212	Blackwelder, Hubert L.	PVT	34 777 988	NC	10 Jan 45	
	213	LaCount, Victor F.	PFC	37 587 084	ND	10 Jan 45	Luxembourg LU
	214	Apatoff, Aaron J.	PFC	33 720 490	MD		
	215	Blessing, Donald S.	PVT	33 507 296	PA		
	216	Borks, Junior L.	PFC	39 043 320	CA	08 Jan 45	Golden Gate Nat'l CA
	217	Miller, Richard R.	PFC	37 680 170	IA	09 Jan 45	Luxembourg LU
	218	Smortz, John E.	PFC	33 467 075	PA	10 Jan 45	Luxembourg LU
	219	Adams, Robert E.	TEC5	35 773 088	KY	09 Jan 45	
	220	Carberry, William F.	SGT	12 095 812	PA		
	221	Haddad, Mitchell	PFC	35 650 088	WV	04 Jan 45	Luxembourg LU
	222	Laye, Harlan C.	PVT	32 840 506	NY		
	223	Quante, George R.	PVT	36 957 818	MI		
	224	Blasko, Paul G.	PVT	35 322 515	OH		
	225	Parker, Ray H.	SGT	37 668 424	IA	08 Jan 45	Rock Island Nat'l IL
10	226	Cornthwaite, Russell L.	SSG	39 900 195	ID	13 Jan 45	Luxembourg LU
	227	Connolly, Joseph L.	PFC	13 153 902	PA	15 Jan 45	Luxembourg LU
	228	Scala, John P.	PFC	32 848 811	NY		
	229	Wandawitz, Theodore L.	PFC	32 836 528	NY	04 Jan 45	Holy Sepulchre NY
	230	Bedwell, John B.	PVT	33 591 119	KY		
	231	Mathews, Elmer J.	PFC	32 930 151	NY	07 Jan 45	Luxembourg LU
	232	McSherry, Thomas J.	PFC	31 280 639	CT		
	233	Harness, William C.	PFC	37 668 047	IA		
	234	Adkins, Troy F.	PFC	33 646 883	VA		
	235	Mellblom, Paul N.	TEC5	32 590 824	NJ	14 Jan 45	Luxembourg LU
	236	Schied, Richard J.	PVT	42 090 780	NY	14 Jan 45	Woodlawn Nat'l NY
	237	Neeman, George J.	SGT	37 265 436	NE		
	238	Boettcher, Robert O.	PFC	36 285 744	WI	14 Jan 45	Luxembourg LU
	239	Chestnut, Freddie L.	PFC	34 531 040	FL		
	240	Caputo, Joe	SGT	35 379 532	WV	14 Jan 45	
	241	Butler, John H.	PFC	36 618 909	IL	14 Jan 45	
	242	Mobley, Charles W.	PFC	35 558 974	IN		
	243	Grossen, Louis A.	PFC	36 277 312	WI	14 Jan 45	
	244	Kessler, Roy M.	CPT	O-417088	GA	15 Jan 45	Luxembourg LU
	245	Word, Arnold A.	PFC	34 709 062	AL		
	246	Miller, Belford	PVT	33 835 897	PA	04 Jan 45	Luxembourg LU

ROW	GRAVE	NAME	RANK	SERIAL NO.	STATE	DATE OF DEATH	CURRENT CEMETRY
10	247	Jokinen, Ervin W.	TSG	06 802 012	MN	04 Jan 45	Luxembourg LU
	248	Muller, Harland M.	PFC	37 478 022	IA		
	249	Siani, Thomas S.	PFC	13 195 972	PA	07 Jan 45	Luxembourg LU
	250	Elliott, Granville W.	PVT	37 579 189	MN	07 Jan 45	Ft. Snelling Nat'l MN
11	251	May, John L. Jr.	2LT	O-554248	TX		
	252	Dobie, John E.	1 LT	O-1044496	MA	07 Jan 45	Luxembourg LU
	253	Lindgren, Warren E.	PFC	33 873 274	PA	10 Jan 45	Luxembourg LU
	254	Penkala, Alex M. Jr.	PFC	35 549 002	IN	10 Jan 45	Luxembourg LU
	255	Muck, Warren H. "Skip"	SGT	12 131 169	NY	10 Jan 45	Luxembourg LU
	256	Webb, Harold D.	PFC	35 880 340	OH	10 Jan 45	
	257	Evans, Robert Y.	PVT	06 964 510	SC	09 Jan 45	
	258	Derwig, Herbert A.	PFC	15 359 012	NY	09 Jan 45	Luxembourg LU
	259	Curcia, John N.	PVT	42 144 822	NJ	10 Jan 45	Beverly Nat'l NJ
	260	Jacoby, Rene L.	CPT	O-1012760	IL	09 Jan 45	Luxembourg LU
	261	Mullis, Shelley H.	PFC	20 406 540	SC		
	262	Sommer, Herbert	PFC	12 091 899	NY	09 Jan 45	Long Island Nat'l NY
	263	Wafer, Guy R.	TEC5	34 235 032	LA		
	264	Schmeda, Peter	TEC5	36 326 830	IL	09 Jan 45	Luxembourg LU
	265	Paquin, Edward H.	PVT	31 325 596	CT		
	266	Clark, William T.	PFC	19 177 041	CA	09 Jan 45	Ardennes BE
	267	Kiefer, Charles H. Jr.	PFC	07 022 601	PA	10 Jan 45	Luxembourg LU
	268	Hansen, Charles W.	PVT	39 615 756	MT		
	269	Rague, Karl M.	CPT	O-468337	MI	10 Jan 45	Arlington Nat'l VA
	270	Desroches, Gilbert W.	PVGT	31 288 460	MA	10 Jan 45	Luxembourg LU
	271	Taylor, Claud O.	TSG	16 017 030	IL		
	272	Roy, Homer J. A.	SGT	37 520 707	MO	07 Jan 45	Luxembourg LU
	273	Thompson, Harrell E.	SGT	34 100 797	AL	09 Jan 45	Luxembourg LU
	274	Roper, Amory S.	PFC	14 139 426	GA	10 Jan 45	Luxembourg LU
	275	Laboch, Raymond F.	PVT	32 930 507	NY		
12	276	Reeves, Irvn F.	PFC	37 611 026	MO		
	277	Raby, Eugene M.	PFC	34 609 879	NC	04 Jan 45	Luxembourg LU
	278	Croll, Daniel W.	PFC	33 622 159	PA	07 Jan 45	Lorraine FR
	279	Tudor, John L.	PFC	33 599 492	PA	07 Jan 45	Lorraine FR
	280	Moses, Clayton C.	PFC	37 520 842	KS		
	281	Hewitt, Roy J.	PFC	31 388 730	MA	13 Jan 45	Luxembourg LU
	282	Miller, Harold L.	TEC5	33 510 702	PA	14 Jan 45	Luxembourg LU
	283	Baase, John C.	SGT	36 516 085	MI	04 Jan 45	
	284	Brann, Robert L.	PFC	37 610 931	MO	04 Jan 45	
	285	Belmont, Lloyd P.	SSG	37 120 284	SD	13 Jan 45	Luxembourg LU
	286	Coombs, Harold A. Jr.	PFC	31 364 359	MA	08 Jan 45	Luxembourg LU
	287	Winsor, Woodrow A.	2LT	O-1018593	AZ		
	288	Skelton, Ray	PFC	34 089 850	GA	08 Jan 45	Massy Creek Methodist GA
	289	VanHouten, John F.	PFC	32 643 115	NY	08 Jan 45	Luxembourg LU
	290	Anderson, Loyal I.	PVT	17 045 733	MO		
	291	Ciesielski, William J	SGT	36 644 962	IL	18 Jan 45	Luxembourg LU
	292	Beatty, William R.	PFC	33 019 615	PA		
	293	Witt, William H.	PVT	17 067 675	IA	08 Jan 45	Luxembourg LU
	294	Robinson, William H.	PVT	42 065 101	NY	08 Jan 45	Luxembourg LU
	295	Roudebush, James B.	TEC4	20 538 179	IN	08 Jan 45	Luxembourg LU
	296	Davis, John Tyler	MAJ	O-022136	TN	08 Jan 45	U.S. Military Academy NY
	297	Dowdy, Robert C.	1SG	06 361 609	NC	08 Jan 45	Raleigh Nat'l NC
	298	Goldbacher, Robert H.	PVT	33 425 847	PA	15 Jan 45	
	299	McLaughlin, Lester V.	PFC	35 140 631	IN		
	300	Tanski, William	PVT	32 930 533	NY	07 Jan 45	Luxembourg LU



# Grand Faily Cemetery

## Section H

ROW	GRAVE	NAME	RANK	SERIAL NO.	STATE	DATE OF DEATH	CURRENT CEMETERY
1	1	Brown, Charles F.	TSG	35 128 621	KY		
	2	Cripe, Raymond I.	SGT	36 680 487	IL		
	3	Regenauer, Alvin J.	PVT	35 827 205	KY		
	4	Douglass, Donald Ralph	PVT	18 221 076	NM	08 Jan 45	Luxembourg LU
	5	McCrary, John R. Jr.	TSG	34 605 180	NC	09 Jan 45	Luxembourg LU
	6	Gillmore, William J.	PVT	32 587 739	NY		
	7	Rogers, Edward J.	PVT	31 415 344	MA		
	8	Bloxsom, Chester K.	PFC	32 798 240	NY	13 Jan 45	Luxembourg LU
	9	Oshnock, Walter W.	PVT	33 951 057	PA		St. Vincent PA
	10	Russ, Gordon L.	PVT	37 592 144	MN	08 Jan 45	Luxembourg LU
	11	Williams, Earl T.	PFC	34 973 102	FL		
	12	Rea, Benedict	PVT	33 713 564	PA		
	13	McDermott, Michael J.	PFC	37 702 915	CO	10 Jan 45	Luxembourg LU
	14	Pusateri, Richard D.	SSG	35 546 073	OH		
	15	O'Mara, Thomas A.	PVT	31 424 475	MA	09 Jan 45	Luxembourg LU
	16	Hazzard, Charles H.	PFC	36 959 080	WI	10 Jan 45	Ft. Snelling Nat'l MN
	17	Elswick, Cline G.	PFC	33 045 106	VA		
	18	Maroney, William T.	PFC	34 973 019	AL		
	19	Merrick, William J. Jr.	TEC5	42 014 663	NJ	11 Jan 45	Luxembourg LU
	20	Karsten, Paul R.	SGT	36 865 421	MI		
	21	Fanning, Boyce J.	PVT	14 104 352	GA		
	22	Thomas, James H.	PFC	34 545 155	FL		
	23	Bratek, Matthew J.	TEC5	33 597 087	PA	08 Jan 45	
	24	Petersen, Robert L.	PFC	37 584 324	MN		
	25	Asiala, Oliver A.	PFC	16 065 179	MI		
2	26	Kellerman, Robert J.	PFC	20 654 242	WI		
	27	Benedict, Arvine E.	PFC	37 668 594	IA	07 Jan 45	
	28	Houlihan, John T.	PVT	31 358 971	MA	04 Jan 45	Luxembourg LU
	29	Kyle, Myron H.	CPT	O-1313258	PA	04 Jan 45	Arlington Nat'l VA
	30	Weinstein, Norman	PFC	33 599 135	PA	04 Jan 45	
	31	Janocko, Andrew Jr.	PFC	35 058 458	OH		
	32	Robertson, Roland K.	PVT	33 556 550	MD		
	33	Whittenberger, Harold W.	PVT	33 670 199	PA		
	34	Cherry, Vincent E.	PFC	12 018 571	NY	04 Jan 45	Luxembourg LU
	35	Glass, Chester	PFC	33 066 302	MD	04 Jan 45	Luxembourg LU
	36	Smith, Lemar B.	PVT	34 845 740	SC		
	37	Warcken, William G.	TEC5	37 321 418	ND	17 Jan 45	Lorraine FR
	38	Smith, Gordon Z.	SSG	35 752 901	WV	04 Jan 45	Luxembourg LU
	39	Goff, Clifford S.	PVT	42 091 432	NY		
	40	Bennett, Wiliam J.	PVT	38 664 918	AR	04 Jan 45	Luxembourg LU
	41	Langford, Jack	PFC	14 029 513	GA	04 Jan 45	Luxembourg LU
	42	Sokolowski, Anthony S.	PFC	42 107 881	NJ	08 Jan 45	
	43	Halio, John R.	SGT	32 309 765	NY		
	44	Bozwick, Carl E.	PVT	37 658 564	IA	04 Jan 45	Luxembourg LU
	45	Balog, Joseph T.	PVT	15 072 448	OH	03 Jan 45	Luxembourg LU
	46	Norton, James F.	PFC	31 298 982	MA	04 Jan 45	Luxembourg LU
	47	Stefanko, Michael R.	PFC	35 039 841	OH	16 Jan 45	Luxembourg LU
	48	Hanner, Joseph W.	PFC	35 476 606	KY		
	49	Norton, Forrest E.	PVT	38 475 216	TX	12 Jan 45	Luxembourg LU
	50	Rosinsky, Raymond J.	TSG	36 212 581	WI	16 Jan 45	Evergreen WI
3	51	Morin, Jean P.	PVT	39 023 602	CA	04 Jan 45	Luxembourg LU
	52	Powell, Herbert L.	PFC	15 054 794	OH	11 Jan 45	Luxembourg LU
	53	Purcell, Randell J.	1 LT	O-26249	NJ		
	54	Sheffield, Clifford M	PVT	33 544 128	VA	05 Jan 45	
	55	Kinkus, Frank J. Jr.	PFC	35 234 367	OH		Upland OH
	56	Reed, Richard E.	PVT	37 610 659	MO	12 Jan 45	Luxembourg LU
	57	Smith, Milton C.	TSG	34 016 579	AL		
	58	Herman, Charles R.	PFC	35 911 823	OH	08 Jan 45	Luxembourg LU
	59	Hernandez, Jesse G.	PVT	39 704 624	CA		
	60	Keller, Patrick M.	PFC	38 497 049	LA		

ROW	GRAVE	NAME	RANK	SERIAL NO.	STATE	DATE OF DEATH	CURRENT CEMETERY	
3	61	Thomson, William I.	PVT	11 061 809	MA	04 Jan 45	Luxembourg LU	
	62	Drury, Michael A.	CPL	37 556 931	ND			
	63	Kruse, LaVerne O.	PFC	37 668 352	IA			
	64	Simpson, David O. E.	CPL	37 478 048	SD	05 Jan 45	Luxembourg LU	
	65	Strand, Elten F.	PVT	36 838 035	WI	04 Jan 45	Luxembourg LU	
	66	Morton, James T.	CPT	O-353587	NC	12 Jan 45		
	67	Hering, Gilbert G.	PFC	06 538 312	WA	04 Jan 45	Luxembourg LU	
	68	McDonough, James A.	PVT	35 217 165	OH			
	69	O'Malley, John J.	PVT	33 597 580	PA	12 Jan 45	Luxembourg LU	
	70	Winburne, Cecil W.	PVT	06 882 691	VA	09 Jan 45	Luxembourg LU	
	71	Raniero, Abraham J.	PVT	32 135 269	NY	07 Jan 45	Luxembourg LU	
	72	Shultz, William G.	CPT	O-412777	MD	13 Jan 45	Luxembourg LU	
	73	Busone, Anthony D.	PFC	32 666 128	NY	09 Jan 45	Luxembourg LU	
	74	Padgett, Everett G.	PVT	06 931 897	MO	31 Dec 44	Luxembourg LU	
	4	75	Renoux, George A.	MAJ	O-415253	NJ	02 Jan 45	
76		Herron, A. P.	PFC	33 657 700	VA	03 Jan 45		
77		Stepko, Francis P.	PVT	32 595 390	NJ	19 Dec 44	Luxembourg LU	
78		Jorella, George	PVT	36 466 551	MI			
79		Hill, Gussie	PVT	14 039 226	NC	16 Jan 45	Luxembourg LU	
80		Vaughan, Charles W.	SSG	34 388 584	SC	09 Nov 44	Luxembourg LU	
81		Gamble, Edwin D.	PVT	42 061 765	NY	04 Jan 45	Luxembourg LU	
82		Rowland, James F.	PVT	38 692 911	OK	04 Jan 45	Luxembourg LU	
83		Nolan, Joseph P.	PVT	42 053 500	NY	04 Jan 45	Luxembourg LU	
84		Schermer, Robert W.	PVT	36 960 899	MI	04 Jan 45		
85		Gugliotta, Frank J.	SGT	06 664 311	OH			
86		Miller, Jesse B.	SGT	38 415 795	TX			
87		Redman, LaVerne M.	PFC	37 585 981	SD			
88		Schultz, Vernon W.	SSG	37 274 049	MN			
89		Gregory, Willie B.	PVT	35 752 320	WV	18 Jan 45	Luxembourg LU	
90		White, Earl J.	PVT	07 083 954	GA	15 Jan 45		
91		Gaydon, Alexander B.	SSG	33 481 227	PA	13 Jan 45	Luxembourg LU	
92		Babe, George F.	CPL	36 618 853	IL			
93		Fitzmaurice, Thomas C.	PFC	36 276 196	WI	16 Jan 45	Luxembourg LU	
94		Foster, Wilbur C.	TEC5	37 655 306	IA	15 Jan 45		
95		Jacobsen, Arthur J.	TEC5	32 629 282	NY	14 Jan 45	Long Island Nat'l NY	
96		Swenson, Ralph	SSG	37 170 228	MN	15 Jan 45	Ft. Snelling Nat'l MN	
97		Wolfe, Robert M.	1LT	O-1017261	PA			
98		Tevoert, Harold W.	SGT	36 431 970	IL			
99		Riley, Everett J.	PFC	35 365 632	IN	14 Jan 45	Luxembourg LU	
100		Bennett, Glenn E.	PFC	33 670 104	PA	18 Jan 45	All Saints PA	
5		101	Ely, Ambrose C.	SGT	37 571 753	MN		
		102	Edgell, Ernest R.	PFC	35 136 957	WV	23 Dec 44	
		103	Valentine, George E.	PVT	33 732 673	MD	12 Jan 45	Luxembourg LU
		104	Cushwa, William B.	2LT	O-1318871	MD	07 Jan 45	Luxembourg LU
	105	Creegan, James P.	SGT	38 328 202	LA			
	106	Flesvig, Glenn P.	PFC	36 276 258	WI			
	107	Niedzialek, Joseph J.	PFC	32 234 551	NY	14 Jan 45	St. Joseph NY	
	108	Potter, Albert J.	2LT	O-1177587	NY	08 Jan 45	Luxembourg LU	
	109	Hamm, Ira J.	PVT	36 192 614	MI	07 Feb 45		
	110	Elbert, Bernard J.	SSG	33 071 477	PA	13 Jan 45		
	111	Ackerman, Sidney T.	SGT	32 866 271	NY	14 Jan 45	Long Island Nat'l NY	
	112	Scott, Lawrence E.	PFC	35 752 724	OH			
	113	Eadington, Richard D.	PFC	19 187 049	CA	07 Jan 45	Luxembourg LU	
	114	Telesca, Leslie H.	2LT	O-1318342	NY	07 Jan 45	Luxembourg LU	
	115	Gilbert, Charles E.	PFC	35 798 490	OH			
	116	Tidball, Garold D.	PFC	37 521 171	KS	07 Jan 45	Luxembourg LU	
	117	Ebbert, Harold L.	PVT	35 831 091	IN			
	118	Gustafson, Donald R.	PFC	37 666 063	IA			
	119	Leeper, Charles	PFC	37 510 525	MO			
	120	Ewing, Robert Francis	PFC	33 679 360	PA	07 Jan 45		
	121	Weider, Joseph G.	PFC	32 836 443	NY	07 Jan 45	Luxembourg LU	
	122	Brown, William A.	PFC	37 521 539	KS	07 Jan 45		
	123	Ryerson, William F.	CPT	O-422559	NY	14 Jan 45	Luxembourg LU	
	124	Owens, Thomas L.	PFC	32 849 257	NY			
	125	Kirkman, Ray E.	PVT	37 521 103	MO			
6	126	Preis, Charles	PFC	37 620 868	MO	20 Jan 45	Jefferson Barracks Nat'l MO	

ROW	GRAVE	NAME	RANK	SERIAL NO.	STATE	DATE OF DEATH	CURRENT CEMETERY
6	127	Chilcote, Albert E.	PVT	35 657 269	WV		
	128	Gonzalez, Ernest M.	PVT	39 289 509	CA		
	129	Scoggins, Richard A.	PFC	34 493 671	TN	20 Jan 45	Luxembourg LU
	130	Kinsella, George M.	CPL	32 812 974	NY		
	131	Usery, Joseph C.	PVT	36 721 138	IL		
	132	Schallert, Melvin P.	PFC	37 568 049	MN		
	133	Charnell, Marvin A.	PVT	39 471 966	WA		
	134	Muffler, Eugene J.	PVT	33 354 152	PA	10 Jan 45	Luxembourg LU
	135	Goodwin, Richard L.	SSG	06 297 373	OK	08 Jan 45	Ft. Gibson Nat'l OK
	136	Barnhill, Jimmie A.	PFC	34 670 307	NC		
	137	Wiltse, Marmaduke J.	PFC	39 564 534	CA		
	138	Mathiason, Gordon L.	PFC	37 582 314	ND		
	139	Wytovich, Roman R.	PVT	33 020 642	PA	20 Jan 45	Luxembourg LU
	140	Pendergraph, William P.	PFC	34 265 308	AL		
	141	Thomas, Maxon P.	TEC5	16 050 250	WI		
	142	Pulham, Robert F.	PFC	36 327 446	IL		
	143	Seale, Charles H.	CPT	O-1287417	AL	21 Dec 44	
	144	Ross, Alfred J.	PFC	36 195 894	MI	02 Jan 45	Luxembourg LU
	145	Rusch, Emil E.	TEC4	35 326 399	OH		
	146	Zay, Joseph A. Jr.	SGT	33 168 510	PA		
147	Joyner, Harry R.	CPL	34 242 562	IL			
148	Williamson, Iveson	PVT	34 463 645	NC	11 Jan 45	Luxembourg LU	
149	Newell, James R.	SGT	36 071 703	IL			
150	Mailliard, Paul L.	SGT	33 030 800	PA	21 Dec 44	Luxembourg LU	
7	151	Malinowski, Joseph	PVT	37 086 473	WY	05 Jan 45	Luxembourg LU
	152	Curran, James A.	PVT	31 335 630	CT		
	153	Muszynski, Charles H.	PVT	35 058 509	OH	04 Jan 45	Luxembourg LU
	154	Chambers, Allen F.	PFC	37 610 941	MO	05 Jan 45	Luxembourg LU
	155	Parra, Henry C.	SGT	39 849 537	AZ	05 Jan 45	Luxembourg LU
	156	Robertson, Franklin L.	PVT	34 798 167	FL		
	157	Herbert, George	PFC	33 622 863	PA	07 Jan 45	Luxembourg LU
	158	Smiglewski, Walter J.	PFC	37 562 311	MN	05 Jan 45	Luxembourg LU
	159	Skotarczak, Henry R.	PFC	32 930 446	NY	15 Jan 45	Woodlawn Nat'l NY
	160	Foster, Jack J.	2LT	O-534203	NC		
	161	Donovan, Francis J. Jr.	PFC	31 390 072	MA	05 Jan 45	
	162	Garlinghouse, Owen L.	PVT	17 080 564	MN		
	163	Lubbock, John L.	PVT	06 289 314	TX	16 Jan 45	Ft. Sam Houston Nat'l TX
	164	Peek, Floyd W.	TEC5	20 743 798	IA	05 Jan 45	
	165	Pyle, Robert E.	PFC	35 846 985	WV	02 Jan 45	Luxembourg LU
	166	Nelson, Virgil C.	PFC	37 664 158	IA		
	167	Wagner, Vincent E.	PFC	33 439 843	PA	15 Jan 45	Luxembourg LU
	168	Layman, William C.	TSG	39 559 404	CA	06 Jan 45	Luxembourg LU
	169	Poland, Van S.	PFC	31 456 848	ME	03 Jan 45	
	170	Hamminga, John W.	PFC	32 843 084	NY		
171	Ruggiero, Domenic H.	PFC	32 802 936	NY	02 Jan 45		
172	Lisko, Leonard T.	TSG	37 073 018	NE	03 Jan 45	Luxembourg LU	
173	Wadleigh, John A.	PFC	36 449 781	IL			
174	Pajer, John J.	PFC	33 394 216	PA	14 Jan 45	St. Clement PA	
175	Mumma, Merrill E.	PFC	35 626 848	OH	01 Jan 45	Luxembourg LU	
8	176	Pittala, Vincent R.	2LT	O-716 233	NY	30 Dec 44	Long Island Nat'l NY
	177	Cuddy, John L.	TEC5	33 075 235	PA	15 Jan 45	St. Patricks PA
	178	Shoemake, William F.	PVT	36 990 455	IL	15 Jan 45	Chattanooga Nat'l TN
	179	Matthews, Morris	CPL	34 214 398	SC		
	180	Walker, Robert W.	PVT	35 732 424	IN		
	181	Peduto, Carmine L.	PVT	42 069 872	NY		
	182	Konieczny, Henry J.	CPL	36 220 966	WI		
	183	Herring, David W.	PFC	34 235 780	LA		
	184	White, Paul H.	CPT	O-1287631	WV	17 Jan 45	Luxembourg LU
	185	Rauch, Leonard A.	PVT	32 847 203	NY		
	186	Lambert, Alvin A.	PVT	38 193 103	LA	24 Dec 44	Luxembourg LU
	187	Kishbach, Harrison E.	PFC	33 352 185	PA	03 Jan 45	
	188	Swygert, Hubert L.	SSG	14 007 952	SC	04 Jan 45	St. Peter SC
	189	Day, Jerome G.	PFC	16 150 809	MI	16 Jan 45	Luxembourg LU
	190	Lordi, Harry L. Jr.	2LT	O-816759	NY	01 Jan 45	Long Island Nat'l NY
	191	McEachin, Rex R.	PFC	34 798 682	FL		
	192	Parros, Manuel W.	SSG	31 226 956	MA	16 Jan 45	Luxembourg LU

ROW	GRAVE	NAME	RANK	SERIAL NO.	STATE	DATE OF DEATH	CURRENT CEMETERY
8	193	Fields, Robert W.	PVT	38 042 405	TX		
	194	French, Alva A.	TEC4	20 746 804	MO		
	195	Smith, Leo	TEC4	35 200 703	WV	19 Jan 45	Luxembourg LU
	196	Gilbert, Robert B.	PFC	33 904 097	MD		
	197	Gibeau, Albert J. Jr.	2LT	O-1999996	NY	15 Jan 45	Luxembourg LU
	198	Anderson, Armand E.	SGT	37 028 482	MN	16 Jan 45	Faith Lutheran MN
	199	Preston, Calvin D.	PVT	36 988 916	MI	15 Jan 45	Luxembourg LU
	200	Eulosiewicz, John P.	TEC4	37 236 324	KS	30 Dec 44	Luxembourg LU
9	201	Johnston, James R.	PVT	31 456 001	MA		
	202	Palmer, John J.	PFC	35 520 350	OH		
	203	Davis, Louis A.	PVT	39 722 331	CA		
	204	Belostock, Nathan A.	TSG	32 907 223	NY		
	205	Vail, Anthony C.	TSG	12 093 594	NJ	14 Jan 45	Luxembourg LU
	206	Pinsky, Philip	PVT	33 594 961	PA		
	207	Lawson, Wesley T.	SSG	06 926 807	TN	12 Jan 45	Jefferson Barracks Nat'l MO
	208	Arthur, Roy B.	PVT	38 548 662	TX		
	209	Parson, Fred C.	PVT	33 768 687	PA	14 Jan 45	Luxembourg LU
	210	Roza, Paul J.	CPL	37 474 764	NE	14 Jan 45	Luxembourg LU
	211	Sims, Jack L.	PVT	35 903 999	IL		
	212	Oberdorf, Arthur C.	CPL	33 604 171	PA	14 Jan 45	Luxembourg LU
	213	Newsom, Raymond M.	SGT	06 951 624	TX	14 Jan 45	Luxembourg LU
	214	Rose, Leon T.	PFC	34 264 155	AL	14 Jan 45	Luxembourg LU
	215	Millard, Stanley H.	PFC	31 116 026	ME	14 Jan 45	Luxembourg LU
	216	Carpenter, Anderson T.	PFC	38 547 655	TX	14 Jan 45	Luxembourg LU
	217	Esterley, Richard F.	PVT	35 903 762	IN		
	218	MacDonald, James H.	PVT	31 432 560	MA		
	219	Delux, Rowland T.	PFC	32 640 874	NY	14 Jan 45	Luxembourg LU
	220	Poulton, Paul C.	PVT	35 236 969	OH		
	221	Sieber, Frank M.	PVT	33 875 810	PA		
	222	Wilkanowski, Leon	PFC	12 062 889	NY		
	223	Elpern, Ivan I.	1LT	O-385676	PA		
	224	Irwin, William G.	SGT	35 220 295	OH		
	225	Pillow, Harold L	SSG	33 156 931	VA	14 Jan 45	Luxembourg LU
10	226	Doerscheln, Kenneth	PVT	36 903 490	IL	30 Dec 44	
	227	Ameno, Robert L.	CPT	O-1011664	NY	30 Dec 44	Luxembourg LU
	228	Freelan, Robert A.	SGT	36 405 802	MI		
	229	Durham, Garson W.	SGT	14 007 739	NC		
	230	Monroe, William H.	SSG	35 120 348	OH		
	231	Fenton, Lyle C.	1LT	O-1300566	ND	18 Jan 45	Ft. Snelling Nat'l MN
	232	Freed, Floyd L.	TEC5	35 352 047	IN		
	233	Foster, Harold A.	PVT	37 159 393	MN	10 Jan 45	Ft. Snelling Nat'l MN
	234	Murianka, Paul	PVT	33 734 711	PA	16 Jan 45	Beverly Nat'l NJ
	235	Kovach, Andy	PVT	36 583 680	MI	10 Jan 45	Luxembourg LU
	236	Gunnoe, Marion L.	PFC	35 653 148	WV		
	237	Rucker, Ray M.	SSG	38 038 042	TX	20 Dec 44	Oakwood TX
	238	Mazzarella, Nicolas M.	PFC	33 358 492	PA		
	239	McVicar, Lyle R.	PFC	39 420 485	CA		
	240	Carpenter, Joseph L.	PFC	32 946 720	NY	24 Dec 44	Woodlawn Nat'l NY
	241	Craigmile, Robert V.	PVT	06 669 412	IN	24 Dec 44	Luxembourg LU
	242	Morris, James M.	PFC	38 371 687	TX		
	243	Connor, Merll C.	PVT	39 136 088	CA		
	244	Morris, George S. Jr.	CPL	34 550 145	GA	23 Dec 44	Luxembourg LU
	245	Hanford, Theodore	CPL	34 242 320	FL	25 Dec 44	Luxembourg LU
	246	Marrs, Guy R.	CPL	39 135 572	OK		
	247	Harman, Joseph R.	1LT	O-375586	FL	23 Dec 44	Luxembourg LU
	248	McKenney, Kent A.	SSG	35 347 618	IN		Arlington Nat'l VA
	249	Varone, Anthony M.	PVT	32 723 604	NY	20 Dec 44	
	250	Hester, Robert G.	PFC	18 078 130	TX		
11	251	Jennings, John D.	1LT	O-1312937	CA	07 Jan 45	Luxembourg LU
	252	Weir, William W.	SGT	16 151 362	MI	03 Jan 45	
	253	Noffsinger, Ted	SGT	35 813 913	OH	10 Jan 45	Luxembourg LU
	254	Sciortino, George A.	PVT	32 233 629	NY	03 Jan 45	Luxembourg LU
	255	Smith, Reginald F.	SGT	32 940 140	NY	14 Jan 45	Luxembourg LU
	256	Krajewski, Steve J.	PFC	32 481 406	DE	14 Jan 45	
	257	Riddle, Robert A.	PVT	39 931 702	MT	10 Jan 45	Ft. Snelling Nat'l MN
	258	Ball, Edward	PFC	35 662 588	KY	14 Jan 45	Luxembourg LU



ROW	GRAVE	NAME	RANK	SERIAL NO.	STATE	DATE OF DEATH	CURRENT CEMETERY
11	259	Hendershot, Ernest R.	PFC	33 576 347	PA	10 Jan 45	
	260	VonDreau, Harry K.	CPL	13 048 863	PA	14 Jan 45	Luxembourg LU
	261	Welz, Herbert W.	PVT	33 941 339	PA		
	262	Larson, Harold W	PFC	37 596 172	MN	10 Jan 45	Ft. Snelling Nat'l MN
	263	Robinson, John B.	SGT	36 406 041	MI	14 Jan 45	
	264	Yates, Frank J.	CPL	35 743 507	WV	14 Jan 45	Luxembourg LU
	265	Raphael, Vincent A.	PFC	12 225 908	NY	14 Jan 45	
	266	Okert, Paul D.	PFC	39 464 772	WA	14 Jan 45	Greenwood Memorial WA
	267	Burris, Russell L.	SSG	06 654 206	OH	14 Jan 45	Zachary Taylor Nat'l KY
	268	Meyer, Herbert I.	PVT	37 122 177	WI	14 Jan 45	Luxembourg LU
	269	Waldo, Duane R.	PFC	16 089 021	MI		
	270	Duncan, Paul Wilbur	PVT	35 729 023	KY	07 Jan 45	
	271	Goldberg, Herbert	SSG	35 289 979	OH		
	272	Crisp, James D.	PFC	33 646 970	NC	07 Jan 45	
	273	VanSingel, Theodore M.	PVT	36 189 806	MI	04 Jan 45	Luxembourg LU
	274	Brennan, John T.	SSG	36 618 546	IL	14 Jan 45	Luxembourg LU
	275	Mosinski, John V.	PVT	35 058 253	OH	07 Jan 45	Luxembourg LU
12	276	Sprister, Roy W.	SGT	36 285 921	WI	25 Dec 44	Luxembourg LU
	277	Conn, John W.	PFC	35 278 588	OH		
	278	Fell, Emanuel	PVT	13 089 060	PA	21 Dec 44	Luxembourg LU
	279	Austill, Ulysses E.	PVT	37 328 486	MO	21 Dec 44	Springfield Nat'l MO
	280	Martinez, Victor P.	PVT	38 462 274	TX		
	281	Skoglund, Donald I.	CPL	17 107 718	MN	21 Dec 44	Luxembourg LU
	282	Hopkins, Joseph R.	SGT	12 095 356	NJ	21 Dec 44	Luxembourg LU
	283	Prawdzik, Herman W.	PVT	13 201 464	PA	21 Dec 44	Luxembourg LU
	284	Harvey, James A.	PVT	38 547 717	TX	28 Dec 44	Luxembourg LU
	285	Truett, Edgar J.	PVT	13 023 770	PA	21 Dec 44	Luxembourg LU
	286	Young, Melvin L.	PVT	42 081 018	VA	21 Dec 44	Luxembourg LU
	287	Mayeux, Charlie J.	CPL	38 184 631	LA		
	288	Creig, Edward W.	PVT	42 025 317	NY	21 Dec 44	Woodlawn Nat'l NY
	289	Beck, Howard N.	PVT	39 377 341	WA	23 Dec 44	Luxembourg LU
	290	Norris, John	PFC	35 610 988	OH	26 Dec 44	Luxembourg LU
	291	Pawley, Melbourne E.	SGT	36 237 776	MI	24 Dec 44	Luxembourg LU
	292	Dauer, Walter A.	PFC	36 237 707	WI	23 Dec 44	Luxembourg LU
	293	Johnson, Ellis O.	PVT	33 752 771	MD	23 Dec 44	Luxembourg LU
	294	Hill, Marion G. Jr.	PFC	39 467 892	WA	23 Dec 44	Luxembourg LU
	295	Sanchez, Mariano	SGT	18 121 110	NM	21 Dec 44	Luxembourg LU
	296	Kite, Joseph P. Jr.	CPT	O-1166528	PA		West Newton PA
	297	Miceli, Basil	TEC5	35 309 275	OH		
	298	Otis, Harvey W.	PFC	19 183 462	CA	22 Dec 44	Luxembourg LU
	299	Christensen, Dean F.	SGT	39 255 984	CA	23 Dec 44	Luxembourg LU
	300	Warrener, Charles F.	1LT	O-1042459	MA	20 Dec 44	



# Grand Faily Cemetery

## Section I

ROW	GRAVE	NAME	RANK	SERIAL NO.	STATE	DATE OF DEATH	CURRENT CEMETERY
1	1	Michaux, Harold L.	PVT	39 573 575	CA	13 Jan 45	Luxembourg LU
	2	Varret, John J.	CPT	O-477243	VT	08 Jan 45	
	3	Anderson, Alvin P.	PFC	37 556 414	ND	08 Jan 45	Luxembourg LU
	4	Burnett, Joseph R.	PVT	35 648 389	WV		
	5	Behel, Jay H.	PVT	33 757 990	PA		
	6	Wolfenden, George A.	SSG	39 009 272	CA	08 Jan 45	Luxembourg LU
	7	Harvey, Volney A. Jr.	SSG	20 744 260	IA		
	8	Simmons, Ray I.	PFC	18 209 747	LA	08 Jan 45	Luxembourg LU
	9	Lindenberger, Edward J.	TEC4	33 159 758	PA	10 Jan 45	
	10	Cannon, Edward A.	SSG	32 037 585	NY	08 Jan 45	Luxembourg LU
	11	Eversole, Billie S.	PFC	33 132 014	VA	14 Jan 45	Luxembourg LU
	12	Kukulka, Stanley F.	PVT	36 541 853	MI	14 Jan 45	Lorraine FR
	13	Shoemaker, William S.	2LT	O-514810	PA	15 Jan 45	Luxembourg LU
	14	Stopka, John P.	LTC	O-25263	WY	14 Jan 45	Luxembourg LU
	15	Mitchell, Edward A. Jr.	1LT	O-1184414	IL	14 Jan 45	Luxembourg LU
	16	Roth, Robert L.	CPL	35 498 707	IN	15 Jan 45	Luxembourg LU
	17	Quinn, William H.	PFC	32 722 894	NY	15 Jan 45	
	18	Worthey, Orvis R.	PVT	34 919 718	AL	09 Jan 45	Luxembourg LU
	19	Jones, Jon M.	SGT	15 307 317	OH		
	20	Slatton, Robert W.	PVT	35 094 672	IN	09 Jan 45	Luxembourg LU
	21	Smith, Eugene A.	PFC	34 923 116	TN	15 Jan 45	
	22	Austin, Roy H.	SSG	34 313 340	NC	15 Jan 45	
	23	Osborne, John R.	PVT	34 963 334	NC	21 Dec 44	
	24	McGriff, James C.	SGT	38 293 782	AR		
	25	Hyde, Willard C.	PVT	36 895 750	MI		
2	26	Candee, John J.	PVT	33 834 931	PA	21 Dec 44	Beverly Nat'l NJ
	27	Kribs, Robert A.	PVT	34 794 600	FL	22 Dec 44	Luxembourg LU
	28	Tollestrup, Quentin A.	TEC5	39 089 241	CA	21 Dec 44	Lorraine FR
	29	McCrea, Donald H.	PVT	33 846 055	VA	22 Dec 44	Luxembourg LU
	30	Gordon, William W.	TEC5	32 748 093	NY	20 Dec 44	Long Island Nat'l NY
	31	Behr, Alfred	PFC	33 420 445	PA		
	32	Mallon, Fredric J.	1LT	O-1169228	NY	22 Dec 44	Long Island Nat'l NY
	33	Dornick, Alfred C. Jr.	SGT	15 354 060	IN	22 Dec 44	Luxembourg LU
	34	Butcher, Thomas W.	SGT	19 186 048	CA	22 Dec 44	Golden Gate Nat'l CA
	35	Poloian, Ralph M.	PFC	31 017 910	MA	24 Dec 44	
	36	Fuller, John M	CPT	O-408005	OH		
	37	Geraci, Anthony J.	PFC	36 626 034	IL	24 Dec 44	Luxembourg LU
	38	Kaminski, Stanley J.	CPL	32 134 192	NY	20 Dec 44	Luxembourg LU
	39	Robinson, Leo R.	PVT	36 835 917	MI	24 Dec 44	
	40	Grossman, James A.	PFC	33 801 130	PA	12 Nov 44	
	41	Goetz, George L.	PVT	35 072 504	OH	23 Dec 44	Luxembourg LU
	42	Hosack, Donald L.	CPL	15 324 571	OH		
	43	Murphy, Dennis W. Jr.	PFC	14 141 974	GA	21 Dec 44	Luxembourg LU
	44	Sparrow, Joseph A.	SSG	13 067 287	PA	24 Dec 44	Luxembourg LU
	45	Petrowski, Edward F.	PFC	35 925 136	OH		
	46	Saltys, Peter J.	TEC5	12 041 608	NY		
	47	Jordan, Millard C.	PVT	06 654 337	KY		
	48	Dever, Harold W.	PFC	35 290 900	OH	21 Dec 44	Luxembourg LU
	49	Bahel, Robert C.	PVT	35 096 449	IN	22 Dec 44	Luxembourg LU
	50	Blunt, Greydon H.	CPL	32 764 422	NJ	21 Dec 44	Lorraine FR
3	51	Norris, Troy W.	SSG	18 109 724	TX	13 Jan 45	Roscoe TX
	52	Burciaga, Ernesto G.	TEC4	38 070 992	NM	14 Jan 45	Santa Fe Nat'l NM
	53	Lesnak, Edward R.	PFC	35 588 353	OH		
	54	Reynolds, Max T.	1LT	O-1305646	MI		
	55	Pichler, Leo E.	CPL	13 048 885	PA	13 Jan 45	Luxembourg LU
	56	Fairchild, Charles E.	PFC	37 610 689	MO	04 Jan 45	Luxembourg LU
	57	Foley, John H.	PVT	31 063 169	MA	04 Jan 45	Luxembourg LU
	58	Bruno, Anthony	PFC	01 024 822	PA	04 Jan 45	Luxembourg LU
	59	Warriner, George D.	CPT	O-423385	VA	01 Jan 45	Luxembourg LU
	60	Smith, Maurice M.	PVT	33 710 832	PA	08 Jan 45	

ROW	GRAVE	NAME	RANK	SERIAL NO.	STATE	DATE OF DEATH	CURRENT CEMETERY
3	61	Schultz, John J.	PVT	32 930 351	NY	16 Jan 45	Woodlawn Nat'l NY
	62	McGoldrick, Bernard W.	TEC4	31 196 056	CT		
	63	Alvarado, Salome C.	PVT	38 442 584	TX	24 Dec 44	Ft. Bliss Nat'l TX
	64	Woodward, Donald S.	SSG	33 256 894	PA	14 Jan 45	
	65	Hall, James W.	PFC	33 540 253	VA		Arlington Nat'l VA
	66	Hannah, Carl	PVT	34 893 575	NC	02 Feb 45	
	67	Schommer, Mervin A.	PFC	37 344 503	CO		
	68	Cimperman, William R.	PVT	35 058 109	OH	07 Jan 45	Luxembourg LU
	69	Jung, Harlan G.	PFC	37 477 875	NE	15 Jan 45	Ft. McPherson Nat'l NE
	70	Radcliff, French Jr.	PFC	35 657 309	WV		
	71	Fulmer, Harold T.	PVT	37 583 677	MN	16 Jan 45	
	72	Aldinger, George W.	PVT	33 841 829	VA	07 Jan 45	Luxembourg LU
	73	Reamer, Jack M.	CPL	32 844 705	NY	16 Jan 45	Luxembourg LU
	74	Flood, James L.	PVT	13 101 400	NJ	07 Jan 45	Luxembourg LU
	75	Lyle, Lester E.	CPL	19 095 256	WA	14 Jan 45	Luxembourg LU
4	76	LeClerc, Leon F.	PVT	35 830 176	IN		
	77	Firor, George W.	PFC	38 432 330	TX	21 Dec 44	Luxembourg LU
	78	Porter, Gordon	SSG	34 050 511	FL	22 Dec 44	Ft. Barrancas Nat'l FL
	79	Copenhaver, Paul C.	PFC	33 382 564	MD	15 Jan 45	Luxembourg LU
	80	Scott, Johnny G.	TEC5	35 645 949	KY	21 Jan 45	Luxembourg LU
	81	Gasper, David M.	TEC4	35 028 914	OH	19 Jan 45	Luxembourg LU
	82	Newman, Fritz T.	PFC	37 579 194	MN		
	83	Yeager, Melvin	SGT	39 469 652	ID	19 Jan 45	Luxembourg LU
	84	Duvall, Otis C.	PVT	14 006 077	MS		
	85	Blohm, Ralph J.	PFC	42 030 737	NY		
	86	Lee, William F.	TSG	35 257 227	IN		
	87	Cameron, Joseph E.	TEC5	36 403 751	MI	18 Jan 45	
	88	Skipton, Harold C.	PFC	39 017 763	CA	21 Jan 45	Golden Gate Nat'l CA
	89	Migliorise, Frank	TEC5	32 193 406	NY	18 Jan 45	Long Island Nat'l NY
	90	Bruce, Orbie L.	PVT	34 580 660	AL	19 Jan 45	Luxembourg LU
	91	Pohl, Julius A.	PVT	38 416 594	TX		
	92	Snyder, Jack	PVT	39 860 721	AZ	18 Jan 45	Luxembourg LU
	93	Brittain, Thomas B.	PFC	38 305 266	TX		
	94	Craner, Calvin C.	PFC	15 121 189	OH	20 Dec 44	
	95	Fontana, Edoardo F.	SSG	12 033 193	NY	20 Dec 44	Luxembourg LU
	96	Wirrig, August E.	TEC5	35 268 477	OH		New Harris Creek OH
	97	Weaver, Benjamin S.	PFC	37 655 202	IA	20 Dec 44	Rock Island Nat'l IL
	98	Tapley, Edward	SGT	06 396 875	GA	20 Dec 44	
	99	Madden, Denver R.	PFC	13 157 866	PA		
	100	Ceniceros, Salvador G.	PFC	39 017 406	CA	21 Dec 44	
5	101	Black, Donald E.	PFC	39 216 471	WA		
	102	Suschinski, Stanley H.	PVT	20 202 998	NY		
	103	Tinsley, Roger L.	2LT	O-539316	MS	14 Jan 45	Luxembourg LU
	104	Saus, Michael	SGT	33 622 856	PA		
	105	McKee, William N. Jr.	PVT	34 821 602	GA	07 Jan 45	Luxembourg LU
	106	Denmark, William M.	CPL	34 785 059	FL		
	107	Campbell, John E.	PVT	34 874 973	AL	09 Jan 45	Luxembourg LU
	108	Habinyak, John	PVT	32 096 887	NY	07 Jan 45	Luxembourg LU
	109	Royce, Carl Edward	SGT	33 720 663	MD		
	110	Pratt, Philip V.	SGT	32 627 192	NY	14 Jan 45	Luxembourg LU
	111	Eadie, Jack A.	PVT	33 670 788	PA		
	112	Boden, Howard S.	PVT	33 710 280	PA	14 Jan 45	Luxembourg LU
	113	Kirkpatrick, James E.	PFC	19 126 011	KS	05 Jan 45	
	114	Cook, Kenneth E.	PVT	33 874 281	PA	31 Dec 44	Luxembourg LU
	115	Unidentified					
	116	Unidentified					
	117	Pardridge, F. C.	PFC	36 754 263	IL		
	118	Ely, Franklin K.	PVT	42 108 064	NJ	15 Jan 45	
	119	Tipton, Edward G.	PFC	35 769 581	WV	05 Jan 45	Browning WV
	120	Herne, Robert	PVT	42 027 779	NY	04 Jan 45	Luxembourg LU
	121	Halamek, Robert A.	TEC5	35 058 463	OH		
	122	Epsom, William J.	PFC	31 305 907	MA		
	123	Szpakowski, Adolph L.	PVT	31 379 693	CT	07 Jan 45	Luxembourg LU
	124	Hester, Charles A.	PFC	39 336 686	OR	04 Jan 45	Luxembourg LU
	125	McClintock, James R.	PVT	33 757 343	PA		
6	126	Laster, Clarence E.	PVT	34 963 945	VA	20 Dec 44	Alexandria Nat'l VA

ROW	GRAVE	NAME	RANK	SERIAL NO.	STATE	DATE OF DEATH	CURRENT CEMETERY	
6	127	Boyajian, Edward Martin	PVT	36 566 211	MI	24 Dec 44		
	128	Rion, Aubrey H.	1LT	O-1309833	SC	20 Dec 44	Luxembourg LU	
	129	McKinney, Keith E.	PVT	35 814 256	KY			
	130	Platt, James F.	PVT	33 775 037	PA	20 Dec 44	Luxembourg LU	
	131	Luther, Larry R.	PVT	33 673 904	PA	20 Dec 44	Luxembourg LU	
	132	Spear, Bud Samuel	SGT	36 145 512	MI	20 Dec 44		
	133	Alvarez, Antonio R.	SSG	39 688 195	CA			
	134	Jackson, Thomas E.	SGT	06 833 615	IL			
	135	Smith, Raynard J.	PFC	16 020 937	WI	19 Dec 44		
	136	Boyer, Robert H. Jr.	1LT	O-1821526	PA			
	137	White, Melvin J.	PFC	35 803 716	OH	08 Jan 45	Luxembourg LU	
	138	Shriver, Edward F.	PVT	35 846 744	WV	04 Jan 45	Luxembourg LU	
	139	Wallace, George Jr.	PFC	35 468 124	OH			
	140	Loomis, Volney L.	PFC	36 450 595	MI			
	141	Bucy, James Earl	SSG	33 720 308	MD	19 Jan 45		
	142	Wells, William E.	PVT	18 018 931	AL	06 Jan 45	Luxembourg LU	
	143	Hodges, Walter F.	PVT	38 579 012	AR			
	144	Belille, Peter J.	PVT	36 958 947	WI			
	145	Smith, Wilton C.	CPT	O-737488	OH			
	146	Allen, David G.	1LT	O-393594	UT			
	147	Klores, Daniel N.	PFC	12 022 507	NY	20 Dec 44		
	148	Smith, Thomas J.	PVT	32 949 313	NY			
	149	Kreider, Charles D.	PFC	35 797 183	OH	19 Dec 44	Luxembourg LU	
	150	Iski, John S.	PFC	35 044 281	OH	23 Dec 44	Luxembourg LU	
	7	151	Marcotte, Robert R.	PVT	11 084 721	NH	14 Jan 45	Luxembourg LU
		152	Carter, John R.	PVT	35 624 207	OH	12 Jan 45	Luxembourg LU
		153	Wishart, Sherwood D.	2LT	O-1017935	NY	12 Jan 45	
		154	Phillips, Jake O.L.	SSG	34 092 306	SC		
		155	Skiba, Henry F.	PFC	35 058 259	OH	08 Jan 45	Luxembourg LU
		156	Poling, Fredrick D.	SGT	35 290 261	WV	15 Jan 45	Luxembourg LU
157		White, Jack W.	PVT	18 188 587	TX	07 Jan 45	Luxembourg LU	
158		Buchser, John S.	PVT	33 677 976	PA			
159		McBean, Preston K.	PVT	18 233 175	TX			
160		Simmons, Lone D.	PVT	35 729 101	KY			
161		Thomas, Robert C.	PFC	33 357 418	PA			
162		Mills, John J.	PVT	32 481 367	DE	14 Jan 45	Luxembourg LU	
163		Ruhling, Raymond P.	SSG	35 289 433	OH		Evergreen OH	
164		Hall, John C.	1SG	32 638 770	NY	14 Jan 45	Long Island Nat'l NY	
165		Gibson, Harry	PFC	34 394 667	NC	09 Jan 45	Arlington Nat'l VA	
166		Lawrence, Lester P.	PFC	37 506 955	KS	10 Jan 45	Luxembourg LU	
167		Zitzka, Carl A.	PFC	36 368 480	IL	04 Jan 45		
168		Kraeblen, Chester	PFC	36 276 472	WI	16 Jan 45	Luxembourg LU	
169		Walsh, James J. Jr.	PVT	36 952 909	IL	18 Jan 45		
170		Rossi, William A.	PFC	32 940 231	NY			
171		Straka, Andrew S.	SGT	06 659 103	OH	07 Jan 45	Luxembourg LU	
172		Jackson, George C.	PVT	13 000 730	MD	04 Jan 45	Luxembourg LU	
173		Bruffy, Hedrick E.	PVT	13 069 510	VA	20 Dec 44	Luxembourg LU	
174		Karkula, Adolph V.	1LT	O-1311302	MN	17 Jan 45	Ft. Snelling Nat'l MN	
175		Stenerson, Harry G.	CPL	39 319 435	OR	14 Jan 45		
8		176	Cunningham, Paul J.	PFC	13 011 582	PA	03 Jan 45	Luxembourg LU
		177	Herring, Albert C. Jr.	SSG	11 092 488	NY		
		178	Martin, Nile H.	TEC4	36 237 519	WI		
		179	Cieler, Richard M.	PVT	36 630 099	IL		
		180	LaViolette, Joseph M.	PVT	39 215 036	ND	22 Dec 44	Ft. Snelling Nat'l MN
	181	Benoit, John B.	MSG	31 407 895	CT			
	182	Anderson, Luke S.	PFC	34 193 180	TN			
	183	Rose, Herschel A.	PVT	35 709 455	IN			
	184	Sutherland, Sherman N.	1LT	O-1997805	CA	23 Dec 44	Luxembourg LU	
	185	Cage, Lamar E.	PVT	38 516 600	AR	22 Dec 44	Luxembourg LU	
	186	Krill, Michael	PVT	32 240 264	NJ			
	187	Allwein, Joseph R.	PFC	13 157 946	PA	21 Dec 44		
	188	Lovell, George E.	PFC	39 200 131	WA	20 Dec 44		
	189	Gibbs, Walter W.	SGT	35 288 562	OH		Arlington Nat'l VA	
	190	McMinn, James A.	PFC	34 926 226	MS	21 Dec 44	Luxembourg LU	
	191	Hackman, Don G.	PFC	06 291 244	CO	20 Dec 44	Luxembourg LU	
	192	Niederer, Ronald A.	PFC	39 828 527	ID			

ROW	GRAVE	NAME	RANK	SERIAL NO.	STATE	DATE OF DEATH	CURRENT CEMETERY	
8	193	Moore, Thomas D.	1LT	O-393207	NY	19 Dec 44		
	194	Nelson, Ellsworth F.	PFC	36 284 437	WI			
	195	Knapp, Thomas A.	PVT	36 968 167	MI	20 Dec 44		
	196	Purcell, William J.	PVT	14 138 422	GA			
	197	Lucas, Henry D.	PFC	35 137 163	WV			
	198	Blankenship, Robert R.	PFC	15 118 086	WV	16 Jan 45	Luxembourg LU	
	199	Jantosik, Frank	PFC	06 947 757	PA	17 Jan 45	Luxembourg LU	
	200	Shaffer, Elmer E.	PFC	33 767 466	PA			
	9	201	Marish, George	SSG	33 621 806	PA		
		202	Vredenburg, Ivan H.	PFC	33 632 227	VA	07 Jan 45	Hampton Nat'l VA
203		Vasquez, Manuel O	PVT	37 344 289	CO	07 Jan 45	Luxembourg LU	
204		Johnson, James E.	PVT	33 720 307	MD	07 Jan 45	Luxembourg LU	
205		Hadden, Wilbur F.	SSG	32 930 145	NY	07 Jan 45	Luxembourg LU	
206		Stout, Roy E.	PFC	37 236 348	MO	14 Jan 45	Luxembourg LU	
207		Fillmore, Donald A.	PFC	32 844 621	NY			
208		Simons, Charles J.	PFC	32 849 343	NY			
209		Hayes, Francis C.	PFC	35 140 727	IN			
210		Streicher, Sanford P.	PVT	42 033 308	NY			
211		Caskey, John R.	2LT	O-1314592	CA	07 Jan 45	Luxembourg LU	
212		Thompson, Glenn E. Jr.	SSG	32 930 165	NY	07 Jan 45	Luxembourg LU	
213		Jendrzajek, Julian A.	PFC	35 058 432	OH			
214		Anderson, Daniel T.	PVT	38 421 714	TX	03 Jan 45	Luxembourg LU	
215		Mangano, Carl M.	PVT	42 006 111	NJ	03 Jan 45	Luxembourg LU	
216		Schur, Charles	PFC	33 291 288	PA	04 Jan 45	Luxembourg LU	
217		Chrystall, David	1LT	O-452872	NY	04 Jan 45	Luxembourg LU	
218		Smith, William D.	SSG	16 019 460	IL			
219		Flynn, Patrick E.	CPL	32 590 440	NJ	05 Jan 45	Luxembourg LU	
220		Snyder, Vernon	PFC	35 226 262	OH			
221		Chipley, Emmerson W.	PVT	36 049 214	IL	07 Jan 45	Luxembourg LU	
222		Kuhl, Staunton H.	SGT	35 657 267	WV	07 Jan 45	Luxembourg LU	
223		Glavan, Fred A.	PFC	37 572 576	MN	07 Jan 45	Luxembourg LU	
224		Fagan, Robert E. Jr.	1LT	O-1292807	PA	07 Jan 45	Arlington Nat'l VA	
225		Frankenstein, Robert I.	SGT	37 510 167	MO			
10	226	Sullivan, Cletus B.	SSG	38 693 275	OK	23 Jan 45		
	227	Chalk, Melford E.	PFC	38 508 975	AR			
	228	Sherbon, John	PFC	35 599 625	OH	06 Jan 45		
	229	Norton, Shelby C.	PFC	35 670 694	KY	16 Jan 45	Luxembourg LU	
	230	Walsh, James J. Jr.	SSG	32 572 392	NJ	15 Jan 45	Beverly Nat'l NJ	
	231	Taylor, Floyd E.	PFC	35 290 290	WV			
	232	Rogers, James H.	PFC	14 004 175	SC			
	233	Hayes, Thomas H.	SSG	34 192 551	TN	25 Dec 44	Luxembourg LU	
	234	Oftedahl, Ernest F.	SSG	37 323 740	MN	26 Dec 44	Luxembourg LU	
	235	Disalle, Tony Jr.	PFC	35 231 312	OH	25 Dec 44		
	236	Hruby, Anton F.	PVT	35 068 498	OH	26 Dec 44		
	237	Bradley, Edward J. Jr.	PVT	33 146 376	PA	25 Dec 44	Luxembourg LU	
	238	Lance, Ralph E.	PVT	35 130 595	OH	25 Dec 44	Camp Butler Nat'l IL	
	239	Cox, Heywood A.	PFC	33 217 309	VA			
	240	Stockstill, Raymond F.	PVT	37 357 067	WY	25 Dec 44		
	241	Taylor, Wilfred H.	PFC	31 156 479	VT			
	242	Fenker, George F.	PFC	35 874 714	KY	25 Dec 44		
	243	Castleman, Bennie E.	SGT	37 244 084	MO	24 Dec 44	Luxembourg LU	
	244	Blackwell, Harold W.	PFC	35 793 448	KY	26 Dec 44		
	11	245	Smith, Robert A. Jr.	PFC	34 213 515	NC		
246		Grennan, James P.	PFC	42 070 938	NY	26 Dec 44	Luxembourg LU	
247		Teeter, Arthur H.	SGT	12 166 944	NY	25 Dec 44		
248		Browne, Barry D.	LTC	O-21099	TX		Arlington Nat'l VA	
249		Congo, John A.	PVT	33 389 430	MD			
250		Larkin, Clyde A.	PFC	31 068 719	MA	12 Jan 45	Ardennes BE	
251		Garner, Allen P.	PVT	14 028 634	NC	06 Jan 45	Luxembourg LU	
252		Zier, John A.	PFC	42 005 201	NJ	07 Jan 45	Luxembourg LU	
253		Struthers, Carl W.	PVT	37 693 000	IA	12 Jan 45	Luxembourg LU	
254		Lovato, Ernest O.	PVT	37 453 717	WY			
255		Adragna, Jack	PVT	33 148 207	PA	16 Jan 45	Holy Souls PA	
256		Crowley, Thomas B.	PVT	31 062 217	MA			
257		DeSanto, Frank D.	PVT	42 108 420	NY	16 Jan 45	Luxembourg LU	
258		McClesky, J. B.	PVT	39 727 409	CA	07 Jan 45	Luxembourg LU	

ROW	GRAVE	NAME	RANK	SERIAL NO.	STATE	DATE OF DEATH	CURRENT CEMETERY
11	259	Richardson, Albert R.	PVT	35 809 322	KY		
	260	Purdy, William	TEC5	33 737 167	DC	03 Jan 45	Luxembourg LU
	261	Clifford, William F.	PVT	11 085 621	VT		
	262	Bender, Albert W.	SSG	35 136 225	OH	07 Jan 45	Arlington Nat'l VA
	263	Lindsay, Robert A.	CPL	39 198 162	WA	03 Jan 45	Ft. Snelling Nat'l MN
	264	Lee, Harold B.	SSG	38 487 376	LA		
	265	Spencer, Roy J.	PVT	37 706 873	CO	12 Jan 45	Luxembourg LU
	266	Barker, Earnest P.	PFC	35 753 824	WV		
	267	Ritchie, Andrew J.	CPL	36 667 116	IL	03 Jan 45	Luxembourg LU
	268	Gibbs, William L.	PVT	31 340 274	VT		
	269	Beall, Henry V.	SGT	38 296 611	AR	04 Jan 45	Bayou Meto AR
	270	Wagner, Theodore E.	PFC	32 930 492	NY		
	271	Davidson, James L.	2LT	O-1320609	NM	07 Jan 45	
	272	Smith, Neill A.	PFC	34 213 389	NC	07 Jan 45	Luxembourg LU
	273	Lynch, Peter W. Jr.	PFC	13 024 957	PA	14 Jan 45	
	274	Burt, William J.	CPL	39 018 745	CA		
	275	Shirley, John H.	PFC	34 767 093	GA	10 Jan 45	Luxembourg LU
12	276	Feria, Raymond M.	PFC	32 886 695	NY		
	277	Vece, William T.	PVT	32 444 914	NY	20 Dec 44	
	278	Reidman, Samuel	PVT	42 037 464	NY	20 Dec 44	Epinal FR
	279	Pfaff, Marvin E.	PVT	37 482 500	NE	20 Dec 44	Luxembourg LU
	280	Murray, Melvin J.	PFC	31 339 079	VT		
	281	Randolph, Lester A.	PVT	06 571 229	CA	20 Dec 44	Likely CA
	282	Angus, David G.	PVT	31 426 776	MA		
	283	LaPrade, James L.	LTC	O-21995	TX	19 Dec 44	U. S. Military Academy NY
	284	Crawford, Seeber	SSG	34 241 613	FL		
	285	Harness, Harold L.	CPL	35 110 876	IN	03 Jan 45	
	286	Brinson, William B.	PVT	34 834 171	GA		
	287	Gore, Lloyd A.	PVT	38 628 434	TX	25 Dec 44	Mexia TX
	288	Bauer, Ivan A.	SSG	15 084 929	IN	21 Dec 44	
	289	Caughran, Willard B.	PFC	20 455 765	TN	24 Dec 44	
	290	Reeves, Harry D.	PVT	19 078 098	CA		Ft. Rosecrans Nat'l CA
	291	Butts, Ollie F.	PVT	35 129 578	OH	25 Dec 44	Mobile Nat'l AL
	292	Garrard, Clarence S.	TEC5	34 235 056	LA	25 Dec 44	
	293	Hall, John T.	PFC	11 107 566	NJ	25 Dec 44	Beverly Nat'l NJ
	294	Allen, Robert K.	SSG	35 042 935	KY	23 Dec 44	Luxembourg LU
	295	Andrews, James J.	PVT	37 465 056	NE		
	296	Clubb, Willie D.	TEC4	39 230 253	CA	26 Dec 44	Luxembourg LU
	297	Belanger, Joseph C.	PFC	20 646 068	WI	26 Dec 44	Luxembourg LU
	298	Lamberti, Ralph J.	PFC	32 972 666	NY		
	299	Smart, Arthur W.	TEC5	36 408 457	MI		
	300	Potcner, Michael	TEC4	33 359 134	PA	26 Dec 44	Luxembourg LU





# Grand Faily Cemetery

## Section K

ROW	GRAVE	NAME	RANK	SERIAL NO.	STATE	DATE OF DEATH	CURRENT CEMETERY
1	1	Almeraz, Jose S.	PFC	38 438 858	CA	17 Jan 45	
	2	Hexamer, Richard F.	PFC	35 366 028	IN		
	3	Briere, Walter E.	1LT	O-1046734	NY	03 Jan 45	Luxembourg LU
	4	McKinniss, C. L.	SSG	35 413 955	OH		
	5	Rosen, Barney	PFC	32 172 486	NY		
	6	Tyler, Louis M. Jr	PVT	32 955 463	NJ	24 Jan 45	Beverly Nat'l NJ
	7	Moore, Regis G.	PFC	33 070 641	PA	04 Jan 45	Luxembourg LU
	8	Schady, William R.	PFC	06 940 833	PA	04 Jan 45	Luxembourg LU
	9	Shirey, Bryant T.	2LT	O-1015024	LA	16 Jan 45	Arlington LA
	10	Dunn, Elmer J. Jr.	TEC5	06 988 755	KY		
	11	Elliott, Jack R.	PFC	19 119 566	CA	17 Jan 45	Ft. Rosecrans Nat'l CA
	12	Palko, John M. Jr.	PFC	35 540 508	IN	17 Jan 45	Luxembourg LU
	13	Perkins, Herman J.	TEC5	06 151 824	MA	04 Jan 45	Lorraine FR
	14	Greenberg, Robert L.	PVT	19 129 078	CA		
	15	Coslite, Milton G.	SSG	31 051 962	CT	14 Jan 45	Luxembourg LU
	16	McGuire, William D.	PFC	14 141 052	AL		
	17	Seeker, Noel D.	PFC	35 797 202	OH	13 Jan 45	
	18	Erbio, Frank	SSG	33 370 602	PA	13 Jan 45	Luxembourg LU
	19	Tidik, John M. Jr.	PVT	35 914 530	OH	15 Jan 45	Lakewood Park OH
	20	Street, Joseph B.	PFC	19 119 483	CA	13 Jan 45	Calvary CA
	21	Hancock, William H.	PFC	34 163 457	AL	15 Jan 45	Luxembourg LU
	22	Galjour, Thomas A.	PVT	38 502 217	LA		
	23	Archer, Donald C.	PFC	35 657 274	WV	08 Jan 45	Luxembourg LU
	24	Basham, Russell H.	SSG	35 345 799	IN	13 Jan 45	Luxembourg LU
	25	Coakley, Robert P.	PFC	31 365 650	MA		
2	26	Sperling, Larry J.	SGT	34 789 920	FL	07 Jan 45	Luxembourg LU
	27	Holland, Odessa	PFC	38 304 362	TX	24 Dec 44	Mt Pleasant TX
	28	Wilburn, James A.	SGT	38 423 111	TX	24 Dec 44	Luxembourg LU
	29	Fahey, Neil J.	1LT	O-1298205	MA	23 Dec 44	
	30	Beaudette, Alphonse M.	PFC	31 187 178	MA	25 Dec 44	Luxembourg LU
	31	Esposito, Angelo J.	TEC5	31 365 188	MA	24 Dec 44	Luxembourg LU
	32	Hatton, Thomas F. Jr.	PFC	37 377 864	MO	25 Dec 44	
	33	Bowers, Kingsley B.	CPL	37 461 396	SD		
	34	Little, Porter C.	1LT	O-1298729	NJ	25 Dec 44	Luxembourg LU
	35	Tutterow, Marvin E.	PVT	35 897 909	IN	23 Dec 44	Luxembourg LU
	36	Kwilasz, Stanley I.	PVT	35 578 398	IN	25 Dec 44	Luxembourg LU
	37	Eymer, Quentin G.	2LT	O-774083	SD	27 Dec 44	Reliance Cemetery SD
	38	Peluso, John A.	PVT	42 014 760	NJ		
	39	Madona, Joseph P.	SSG	31 135 592	MA	13 Jan 45	Luxembourg LU
	40	Strell, Fred	PFC	36 775 548	IL	08 Jan 45	
	41	Stowbridge, John J.	SGT	32 862 725	NY	22 Jan 45	Luxembourg LU
	42	Mayberger, Sidney L.	PFC	32 868 001	NY		
	43	Graham, William M.	PVT	33 709 658	PA	22 Jan 45	Luxembourg LU
	44	Pecenka, Ernest R.	TEC5	37 476 413	SD		
	45	Smith, George D.	SGT	35 795 411	OH	22 Jan 45	Luxembourg LU
	46	Visalli, Joseph J. Jr.	TEC4	31 302 325	MA		
	47	Tweedell, William W.	SSG	16 055 380	IL	22 Jan 45	
	48	Spino, Anthony	CPL	35 751 549	WV	22 Jan 45	Luxembourg LU
	49	Young, Homer B. Jr.	2LT	O-1017912	IN		
	50	Cortese, Lawrence	TEC5	33 465 817	PA		
3	51	Spaulding, Glenn E.	SSG	39 539 391	CA	15 Jan 45	Luxembourg LU
	52	Carey, Hubert J.	PFC	12 186 811	NY	14 Jan 45	
	53	Millard, Charles H.	SSG	36 276 262	WI		
	54	Hocctor, Lawrence	PFC	35 613 524	OH		
	55	Kardela, John F.	PFC	36 618 622	IL	14 Jan 45	Rock Island Nat'l IL
	56	Bacowsky, Leon	PVT	32 480 576	NJ		
	57	Dunn, Wilburt J.	2LT	O-1315671	WI	15 Jan 45	Luxembourg LU
	58	Bolinger, Ora R.	PFC	35 141 312	IN		
	59	Johnson, Wilbert F. Jr.	SGT	33 393 816	PA		Arlington Nat'l VA
	60	Fagan, Philip J.	1LT	O-1013068	IA	14 Jan 45	Luxembourg LU

ROW	GRAVE	NAME	RANK	SERIAL NO.	STATE	DATE OF DEATH	CURRENT CEMETERY	
3	61	Credille, Lelon C.	PVT	34 926 071	MS			
	62	Laurie, Albert W.	PFC	32 073 453	NJ			
	63	Koenigsberger, John R.	PVT	37 041 581	IA	14 Jan 45	Luxembourg LU	
	64	Gallagher, Gerard C.	PFC	32 826 085	NY	15 Jan 45	Luxembourg LU	
	65	Pepe, Arnold J.	SGT	32 591 016	NJ	14 Jan 45	Luxembourg LU	
	66	Brockman, Paul B.	PVT	37 387 747	MO	14 Jan 45	Luxembourg LU	
	67	Larkins, Virgil L.	PVT	35 725 655	IN			
	68	Fortescue, Herbert M.	SGT	42 001 762	NJ			
	69	Pope, Henry G. Jr.	PFC	12 174 644	NY			
	70	Beauchamp, Emile J.	PFC	42 001 617	NJ			
	71	Jackson, Willis F.	TEC5	34 709 603	AL			
	72	Reagan, Clifford	PFC	34 726 205	TN			
	73	Gentile, Edward J.	PFC	31 455 351	MA	02 Jan 45		
	74	Redlinger, Alvin A.	PVT	37 681 992	IA	02 Jan 45		
	75	Bauer, James H.	PVT	39 140 045	CA			
	4	76	Hilliard, Roy H. Jr.	PFC	37 504 095	MO		
		77	Bradwell, William L.	PFC	37 659 832	IA	11 Jan 45	Luxembourg LU
		78	Wine, Glen L.	PFC	35 657 303	WV	19 Jan 45	Luxembourg LU
		79	McCommon, Charles J.	PFC	33 679 407	PA	19 Jan 45	Luxembourg LU
		80	McGuire, Edward	PFC	32 934 591	NY		
		81	Brown, Robert J.	PVT	15 360 046	NY	19 Jan 45	Arlington Nat'l VA
		82	Hickenbottom, Harry R.	PFC	37 668 035	IA		
		83	Podraza, Lee M.	PFC	38 303 298	TX	15 Jan 45	St Stanislaus TX
		84	Rohr, David W.	PVT	06 136 169	RI	21 Dec 44	Luxembourg LU
		85	Hammond, Russell H.	PFC	37 554 254	MN	22 Jan 45	Luxembourg LU
86		Gauntt, Edward E.	SSG	35 289 838	OH	20 Jan 45	Winchester Nat'l VA	
87		Molony, James N.	PFC	35 876 270	KY	23 Jan 45	St. Mary's Cemetery KY	
88		Ellis, Ewing Andrew	PFC	36 107 984	TN	23 Jan 45	Nashville Nat'l TN	
89		Galbraith, Henry Jr.	PFC	35 588 425	OH	22 Jan 45	Luxembourg LU	
90		Pursley, Charles H.	PFC	34 366 144	TN			
91		Kozdron, John A.	PVT	36 471 058	MI	23 Jan 45	Luxembourg LU	
92		Halliburton, Ardell J.	PVT	37 644 143	MO			
93		Terry, Jack S.	2LT	O-1167667	AL	16 Jan 45		
94		Amos, Gerald J.	SGT	06 583 032	CA	13 Jan 45	Luxembourg LU	
95		McLeod, Lacey E.	PFC	34 833 410	GA	22 Jan 45	Andersonville Nat'l GA	
96		Redinger, James F.	CPT	O-1283136	OH			
97		Gerber, Jacob	2LT	O-1058521	NY	19 Dec 45	Luxembourg LU	
98		Makara, John N.	TEC5	33 745 914	NY		Arlington Nat'l VA	
99		Pierce, Howard M.	CPL	36 070 969	IL	04 Jan 45		
100		Gomez, Carrol F.	PVT	19 083 117	CA	21 Dec 44	Park View CA	
5	101	McCarley, John E.	1LT	O-1299601	NY	02 Jan 45	Luxembourg LU	
	102	Zoppi, Walter A. Jr.	PFC	39 112 909	CA	14 Jan 45	Luxembourg LU	
	103	Tullis, Charles E.	PVT	37 229 386	KS			
	104	Kruchten, Ernest S.	2LT	O-539052	ND	14 Jan 45	Luxembourg LU	
	105	Estwick, John S.	2LT	O-1057052	NJ	04 Jan 45	Luxembourg LU	
	106	Krukowski, Leo	PVT	16 134 658	WI			
	107	Smolarsky, Julius	2LT	O-1058383	NY	15 Jan 45	Long Island Nat'l NY	
	108	Blanton, John Beverly Jr.	1LT	O-1313709	VA			
	109	Sharpe, James I.	SSG	34 381 579	SC			
	110	Rumage, John L.	PVT	35 710 184	KY	01 Jan 45	Arlington Nat'l VA	
	111	Coyne, John C.	CPL	33 467 999	PA	01 Jan 45	Beverly Nat'l NJ	
	112	Miller, Charlie J.	TEC5	38 088 031	OK			
	113	Hanneken, Louis William	SSG	37 179 681	MO	16 Jan 45	St. Mary's Cemetery, Moselle MO	
	114	Estep, John C.	PVT	33 543 984	VA			
	115	Fernan, Lawrence W.	TEC5	32 362 288	NJ			
	116	Lascio, Fred	PFC	36 770 615	IL	16 Jan 45	Luxembourg LU	
	117	Shrum, Dell	PFC	38 235 598	AR			
	118	Miller, Laverne W.	PFC	33 508 753	PA	16 Jan 45	Luxembourg LU	
	119	Wallack, George R.	PVT	07 025 771	PA			
	120	Reed, Elias E.	TEC5	35 578 686	IN			
	121	Podgurski, Frank D.	PVT	33 384 010	MD			
	122	Warwick, Albert L.	PFC	19 187 595	CA	18 Jan 45	Luxembourg LU	
	123	Cruz, Seledonio C.	PFC	39 709 006	CA	07 Jan 45	Ft. Sam Houston Nat'l TX	
	124	Cartwright, John O.	PVT	20 630 740	MI			
	125	Glackin, Joseph L.	PFC	39 211 542	WA	06 Jan 45	Luxembourg LU	
6	126	Cunningham, Robert D.	PVT	12 203 049	NJ			

ROW	GRAVE	NAME	RANK	SERIAL NO.	STATE	DATE OF DEATH	CURRENT CEMETERY	
6	127	Mather, Gordon E.	SGT	15 107 606	IN	20 Dec 44	Luxembourg LU	
	128	Piraino, Anthony T.	SSG	36 433 970	WY	27 Dec 44	Luxembourg LU	
	129	McConnel, Floyd E.	TSG	36 408 511	MI	27 Dec 44	Luxembourg LU	
	130	Montana, Anthony B.	CPT	O-1167126	IL			
	131	DeMellier, Alfred E.	1LT	O-1176599	PA	19 Dec 44		
	132	Klopsch, August T.	CPL	36 335 117	IL	19 Dec 44	Luxembourg LU	
	133	Santos, Arnold F.	PFC	31 291 674	RI	16 Jan 45	Luxembourg LU	
	134	Hawkins, Norman D.	PVT	33 842 102	NC			
	135	Hackworth, Ralph L.	SGT	33 634 693	VA			
	136	Pearson, James L.	1LT	O-819596	CA			
	137	Mytko, Stanley W.	PFC	32 863 359	NY			
	138	Cybert, Norman P.	PVT	35 913 049	OH			
	139	Willoughby, William L.	SGT	37 520 507	MD	15 Jan 45	Luxembourg LU	
	140	Coler, Frank P.	SGT	15 110 519	OH			
	141	Fosnaugh, Lloyd E.	MSG	15 091 514	OH	25 Jan 45	Luxembourg LU	
	142	Torrez, Salomon J.	TEC5	38 148 473	CO	26 Jan 45	Luxembourg LU	
	143	Baird, Ellis L.	PFC	33 574 657	PA			
	144	Howard, George W.	TEC5	37 514 669	MO	26 Jan 45	Luxembourg LU	
	145	Martin, Robert E.	PVT	34 937 580	TN			
	146	Vesko, William	PFC	32 008 801	NY	25 Jan 45	Luxembourg LU	
147	Wilkinson, Wayne A.	CPL	37 004 409	MO				
148	Benededes, Elmo L.	TEC5	39 044 682	CA				
149	Koladish, Stephen A.	PVT	32 822 484	NY				
150	Unidentified							
7	151	Moore, Gordon W.	PVT	39 696 650	CA	07 Jan 45	Luxembourg LU	
	152	Keenan, Ralph V.	CPL	31 303 594	MA			
	153	Dagenhart, Harold D.	PVT	33 719 200	MD			
	154	Cross, Walter H.	PVT	37 535 167	KS	07 Jan 45	Luxembourg LU	
	155	Schultz, Harold Jerome	PVT	36 893 474	MI	07 Jan 45	Ft. Snelling Nat'l MN	
	156	Miller, Grover L.	PFC	34 465 982	NC			
	157	Lombardino, Frank V.	PFC	36 626 072	IL			
	158	Kirby, Lyle	PFC	16 134 462	WI			
	159	Greeninger, Clarence C.	CPL	36 821 714	WI			
	160	Goldman, George H.	2LT	O-541911	NJ			
	161	Griese, Norman J.	PFC	33 897 105	MD	16 Jan 45	Baltimore Nat'l MD	
	162	Proper, Francis E.	PVT	32 849 654	NY	16 Jan 45	Luxembourg LU	
	163	Langschultz, Philip W.	PVT	12 140 525	NJ	16 Jan 45	Luxembourg LU	
	164	Sicurella, John F.	PFC	33 466 468	PA	21 Dec 44	Luxembourg LU	
	165	Chambers, James O.	SGT	36 070 991	IL			
	166	Arnsdorf, Arthur B.	2LT	O-1019152	CA			
	167	Toepker, Charles C.	PFC	35 674 516	OH	16 Jan 45	Luxembourg LU	
	168	Nolan, Albert D.	PFC	35 111 086	IN			
	169	Doane, Clayton C.	CPL	37 344 185	KS			
	170	Smith, Richard G.	PFC	32 590 350	NJ			
	171	Miller, Elmer R.	SSG	36 212 389	WI	05 Jan 45	Luxembourg LU	
	172	Simpson, Eugene C. Sr.	PVT	35 234 677	OH			
	173	Cornacchio, Vincent J.	PVT	33 788 762	PA	07 Jan 45	Normandy FR	
	174	Blaske, Walter W.	CPL	37 570 000	MN			
	175	Bateman, Robert M.	1SG	06 936 860	KS	07 Jan 45	Luxembourg LU	
	8	176	McCord, Harvey A.	TSG	35 123 345	KY		
		177	Bullock, John E.	PVT	12 106 272	NY	25 Jan 45	Luxembourg LU
		178	Keith, Lovic Green	PVT	06 968 044	GA	10 Jan 45	Marietta Nat'l GA
179		Sines, Howard W.	PFC	35 297 892	OH	20 Dec 44	Luxembourg LU	
180		Epstein, Lester J.	2LT	O-824856	FL			
181		Sylvester, Anthony F.	PFC	33 177 541	PA			
182		Bright, Leroy	SSG	07 081 326	NC			
183		Calderwood, Arthur A.	2LT	O-887905	PA		Oakwood PA	
184		Stinson, Frank J.	1LT	O-1184592	KS	25 Jan 45	Luxembourg LU	
185		Rowe, Everton W. Jr.	SGT	14 116 349	SC			
186		Crotts, Eldon L. Jr.	CPL	39 546 444	CA	12 Jan 45		
187		Haun, Edmond E.	SSG	20 724 707	KS	03 Jan 45		
188		Dean, Paul H.	CPT	O-456395	OH	24 Jan 45	Luxembourg LU	
189		Mora, Anthony W.	SSG	33 467 588	PA	24 Jan 45	Luxembourg LU	
190		Scott, Alvie L.	PFC	37 151 367	KS	24 Jan 45	Luxembourg LU	
191		Harris, Campbell L.	PVT	34 984 249	TN	24 Jan 45	Chattanooga Nat'l TN	
192		Goans, Calvin E.	PVT	20 620 604	IL			

ROW	GRAVE	NAME	RANK	SERIAL NO.	STATE	DATE OF DEATH	CURRENT CEMETERY
8	193	Motley, Thomas S.	TEC4	20 452 778	NC		
	194	Jones, Thomas A.	PVT	33 715 270	PA		
	195	Miller, James V.	PVT	39 336 516	OR	04 Jan 45	Luxembourg LU
	196	Paige, Harlan W.	PVT	36 829 950	WI	04 Jan 45	
	197	Scheier, Gerald J.	SSG	37 139 961	MO	17 Jan 45	Luxembourg LU
	198	Reamsma, Henry	CPL	36 405 105	MI	14 Jan 45	Luxembourg LU
	199	Ryals, James T.	1LT	O-1317598	GA	26 Jan 45	Luxembourg LU
	200	Thompson, Clifford	PFC	35 657 696	WV	25 Jan 45	Luxembourg LU
9	201	Graham, Fredrick L.	PVT	35 140 515	IN		
	202	Pappenfuss, Edgar W.	TSG	16 006 971	WI	15 Jan 45	Luxembourg LU
	203	Weaver, Robert M.	PVT	35 071 594	WV		
	204	Dunn, Henry W. Jr.	SSG	33 632 173	VA		
	205	Merino, Raul	PVT	39 143 890	CA	16 Jan 45	Golden Gate Nat'l CA
	206	Holloman, Breman G.	PVT	37 629 646	MO	04 Jan 45	Luxembourg LU
	207	Bellock, John	SGT	33 670 086	PA	07 Jan 45	Luxembourg LU
	208	Bobic, Walter C.	PFC	12 192 670	NY	16 Jan 45	Long Island Nat'l NY
	209	Winzek, Walter J.	PVT	33 919 742	PA	09 Jan 45	Luxembourg LU
	210	Streifel, Thomas P.	TEC4	37 096 487	ND	15 Jan 45	Luxembourg LU
	211	Banister, J. D.	PFC	34 892 911	SC		
	212	Hayward, Gordon H.	PVT	33 681 667	PA	16 Jan 45	
	213	Burke, John J.	SSG	35 523 043	OH	20 Dec 44	
	214	Yahtin, Gilbert	PVT	39 343 468	OR		
	215	Knapp, Richard F.	PVT	37 232 589	MO	14 Jan 45	Luxembourg LU
	216	Schwartz, William J.	PVT	33 804 576	NJ	04 Jan 45	Beverly Nat'l NJ
	217	Haberer, Martin	PVT	32 962 210	NY	14 Jan 45	Long Island Nat'l NY
	218	Norton, Earl H.	PVT	33 599 273	PA	08 Jan 45	Luxembourg LU
	219	Siedlik, Frank J.	PFC	31 380 060	CT	04 Jan 45	Luxembourg LU
	220	Thompson, Robert M.	SGT	14 141 850	GA	04 Jan 45	Luxembourg LU
	221	Vitale, Basilio V.	PVT	19 080 059	CA	04 Jan 45	Ft. Rosecrans Nat'l CA
	222	Zychowski, John P.	PFC	35 300 594	OH	02 Jan 45	Henri-Chapelle BE
	223	Allen, Edward A. Jr.	1LT	O-1017886	MO	02 Jan 45	Lorraine FR
	224	Gassaway, William E.	SGT	36 071 161	IL		
	225	Gibson, Louis S.	PVT	35 089 107	KY	16 Jan 45	Luxembourg LU
10	226	Loniewski, Joseph	PFC	16 108 611	MI		
	227	Woody, Ray	SSG	32 265 024	NJ	01 Jan 45	Clark TN
	228	Downing, Joseph R.	PFC	06 916 262	MI	21 Jan 45	Luxembourg LU
	229	Manning, Patrick M.	PFC	31 417 261	MA	20 Jan 45	Brittany FR
	230	Blyler, Vance K.	1LT	O-1013944	MD	01 Jan 45	Arlington Nat'l VA
	231	Akers, George Edward	PFC	35 499 954	WV	01 Jan 45	Ft. Harrison Nat'l VA
	232	Barr, Clifford H.	TEC4	07 022 381	PA	19 Dec 44	Lorraine FR
	233	Price, Willie B.	TEC5	38 275 263	OK	19 Dec 44	Lorraine FR
	234	Singleton, Samuel L.	CPL	34 511 906	SC	21 Dec 44	Beaufort Nat'l SC
	235	Majka, Joseph A.	PVT	31 255 740	MA		
	236	Katz, Hyman	PVT	32 964 479	NY	22 Dec 44	
	237	Burden, Harold Lawayne	PVT	34 398 495	TN	22 Dec 44	Chattanooga Nat'l TN
	238	Young, George T.	TEC4	14 126 038	SC		
	239	Joseph, Joseph L.	CPL	18 117 180	TX	19 Dec 44	Luxembourg LU
	240	Heitsman, Melvin A.	PVT	37 355 624	CO	20 Dec 44	Luxembourg LU
	241	Justus, Hubert W.	PVT	35 601 466	OH		
	242	Scanlan, Martin J.	SGT	32 007 758	NY	13 Jan 45	Luxembourg LU
	243	Bay, John O.	PVT	16 095 339	WI		
	244	Boyd, James G.	PVT	33 108 182	PA	03 Jan 45	Luxembourg LU
	245	Christianson, Thomas C. Jr.	CPT	O-1165167	NY	26 Jan 45	Luxembourg LU
	246	Mazur, Thaddeus A.	PVT	35 300 994	OH	27 Jan 45	Luxembourg LU
	247	Berning, Arthur L.	PVT	35 905 340	IN		
	248	Wooten, Harry T.	SGT	37 241 056	MO		
	249	Terrell, Payton L.	PVT	38 632 067	TX		
	250	Tennant, Daniel S.	PVT	35 781 213	WV		
11	251	DeBolt, Forest C.	PVT	35 236 844	OH		
	252	Collemacine, Peter A.	PFC	33 812 139	PA	04 Jan 45	Luxembourg LU
	253	England, Donald K.	PFC	36 860 036	NM	12 Jan 45	Santa Fe Nat'l NM
	254	Reppenhagen, Edward C.	TEC4	32 028 758	NY	13 Jan 45	Luxembourg LU
	255	Warren, Thomas C.	PVT	35 904 106	KY		
	256	Williams, Hubert W.	SSG	37 023 090	MN	17 Jan 45	Luxembourg LU
	257	Killerlain, Leo E.	CPL	36 828 421	WI		
	258	Johnson, Robert	PFC	34 265 967	GA	16 Jan 45	Luxembourg LU

ROW	GRAVE	NAME	RANK	SERIAL NO.	STATE	DATE OF DEATH	CURRENT CEMETERY
11	259	Dunn, Charles A.	PVT	33 634 976	VA		
	260	Bores, Leonard	TEC4	20 643 840	MI		
	261	Yanisky, John J.	CPL	33 168 383	PA		
	262	Durham, Robert K.	CPL	35 693 254	KY		
	263	Hamil, Walter H.	PFC	36 971 715	MI	04 Jan 45	Luxembourg LU
	264	Boggs, Lloyd T.	PVT	35 081 164	OH		
	265	Kearns, John J.	PFC	42 070 525	NY	17 Jan 45	Long Island Nat'l NY
	266	DePaolo, Louis R.	PVT	42 018 320	NJ	04 Jan 45	Luxembourg LU
	267	Roller, Emmitt H.	PFC	35 476 396	KY	16 Jan 45	Luxembourg LU
	268	Fowler, Maurice W.	1LT	O-1315812	NE		
	269	Weber, Donald L.	PFC	36 749 089	IL		
	270	Connolly, Raymond J.	PFC	32 113 988	NY	27 Dec 44	Luxembourg LU
	271	Mullane, Daniel	PVT	32 722 420	NY		
	272	Stampler, Lawrence G.	PFC	33 129 810	PA	04 Jan 45	Luxembourg LU
	273	Williams, Ollie G.	PFC	35 772 565	KY		
	274	Group Burial					
		Baer Frank	PVT	36 695 174	IL	05 Jan 45	Jefferson Barracks Nat'l MO
		Coney, Letcher H.	PVT	38 493 384	LA	05 Jan 45	Jefferson Barracks Nat'l MO
		Craley, Walter	PVT	32 837 774	NY	05 Jan 45	Jefferson Barracks Nat'l MO
		Diefenbach, Wallace	PVT	16 006 826	WI	05 Jan 45	Jefferson Barracks Nat'l MO
		Keel, James A.	PVT	34 663 498	NC	05 Jan 45	Jefferson Barracks Nat'l MO
		Rutherford, Robert I.	PVT	32 772 538	NJ	05 Jan 45	Jefferson Barracks Nat'l MO
		Smith, Earl F.	PVT	13 175 240	PA	05 Jan 45	Jefferson Barracks Nat'l MO
		Balducci, Michael	PVT	33 610 655	PA	05 Jan 45	Jefferson Barracks Nat'l MO
		Brisco, Harold J.	PVT	38 508 635	AR	05 Jan 45	Jefferson Barracks Nat'l MO
		Brown, Leon W.	SSG	19 073 730	UT	05 Jan 45	Jefferson Barracks Nat'l MO
		Caroon, Bonnie G.	CPL	06 379 505	NC	05 Jan 45	Jefferson Barracks Nat'l MO
		Lapin, Sam P.	PFC	33 273 212	OH	05 Jan 45	Jefferson Barracks Nat'l MO
		Maue, William B.	CPL	15 336 388	OH	05 Jan 45	Jefferson Barracks Nat'l MO
	275	Cline, Garland W.	PVT	35 710 257	KY	09 Jan 45	Luxembourg LU
12	276	Vance, Arthur K.	SSG	18 226 044	TX		
	277	Watkins, Jarvis B.	PFC	34 255 130	NC		
	278	Culbreth, James E.	PFC	14 182 374	FL		
	279	Arnold, Aubrey W.	PVT	39 299 884	MO	16 Jan 45	
	280	Brittsan, Eldred F.	PVT	35 845 793	OH		
	281	Seaman, Jack R.	PVT	39 216 814	WA		
	282	Grillo, Joseph R.	2LT	O-762728	NY		
	283	Johns, Leland L.	PVT	39 217 426	WA	19 Dec 44	
	284	Bowers, Rex M.	PFC	39 932 384	ID	25 Jan 45	Burly, ID
	285	Show, Sanford E.	TEC5	33 415 673	PA	25 Jan 45	
	286	Larrieu, Richard C.	1LT	O-390715	MS		
	287	Scott, Melvin E.	PFC	35 837 416	IN		
	288	Stacy, Dale E.	TEC5	35 708 089	IN		Prairie Chapel IN
	289	Crider, Fredrick F.	SSG	37 143 640	KS	25 Jan 45	
	290	Patrick, Charles H.	PFC	06 967 870	GA		
	291	Saunders, Gerald C.	PFC	42 119 521	NY		
	292	Jones, Paul S.	PFC	35 236 957	OH	25 Jan 45	Luxembourg LU
	293	Palladino, Michael R.	PFC	32 782 370	NY	25 Jan 45	Luxembourg LU
	294	Polson, Joseph E.	CPL	37 372 508	MO	25 Jan 45	
	295	Konopka, John J.	PFC	42 107 753	NJ	25 Jan 45	Luxembourg LU
	296	Clark, Herbert W.	PVT	31 432 478	MA	24 Jan 45	Luxembourg LU
	297	Barnes, James E. Jr.	1LT	O-1320271	OH	26 Jan 45	Luxembourg LU
	298	Lindley, Aleron A.	PVT	34 658 356	SC		
	299	Doucet, Quentin J.	TEC5	34 236 311	LA		
	300	Hollis, Herbert N. Jr.	PVT	34 493 650	TN	19 Dec 44	Luxembourg LU



# Grand Faily Cemetery

## Section L

ROW	GRAVE	NAME	RANK	SERIAL NO.	STATE	DATE OF DEATH	CURRENT CEMETERY
1	1	Fox, John W	1LT	O-759439	UT		
	2	Lacy, Melvin C.	PVT	39 900 115	ID	21 Dec 44	Luxembourg LU
	3	Myers, James L.	CPL	06 042 033	NY	29 Jan 45	Luxembourg LU
	4	Elliott, Loren E.	PFC	35 576 499	IN		
	5	Padlovsky, Leo	CPL	12 077 248	NY	19 Dec 44	Long Island Nat'l NY
	6	Schoeneck, George W.	1LT	O-1183182	AR	16 Jan 45	Luxembourg LU
	7	Land, Joseph Bernice	TEC5	34 688 406	GA		
	8	Wilhelm, Marvin W.	PVT	33 905 679	MD		
	9	Thompson, Howard D.	PVT	36 986 424	IL		
	10	Simmons, Donald W.	PVT	37 734 005	MO		
	11	Hover, Newton William	TEC5	32 852 024	NY	28 Jan 45	Long Island Nat'l NY
	12	Joiner, Raymond P.	PVT	34 357 801	GA	26 Jan 45	Luxembourg LU
	13	Plish, Edward A.	CPL	33 369 049	PA	24 Jan 45	Luxembourg LU
	14	Kachmar, Joseph A.	PVT	31 400 936	ME		
	15	Woodard, Paul E	PVT	37 668 743	NE	26 Jan 45	Luxembourg LU
	16	Curl, Clifton	PVT	38 570 359	OK	25 Jan 45	Luxembourg LU
	17	Subia, Alfredo A.	SSG	38 580 033	TX	24 Jan 45	Luxembourg LU
	18	Lappin, Joseph J.	PVT	32 819 921	NY	21 Dec 44	Luxembourg LU
	19	Goss, Hobert F.	PFC	39 266 653	CA		
	20	Haack, George M.	SSG	32 246 442	NJ		
	21	Leach, Bobby E	PFC	38 390 256	LA		
	22	Giebelstein, Walter C.	PVT	37 663 847	IA	30 Jan 45	
	23	Lockwood, Harold J.	PFC	31 125 450	CT	26 Jan 45	Luxembourg LU
	24	Sorochin, Andrew J.	PFC	32 830 170	NY	06 Feb 45	Arlington Nat'l VA
	25	Lennon, John J.	PFC	31 008 536	RI		
2	26	Klapatch, Peter J.	SGT	33 350 812	PA		
	27	Lenzen, Howard A.	TSG	06 265 751	TX	07 Apr 45	Ft. Sam Houston Nat'l TX
	28	Dalton, Claude L. Jr.	TEC5	33 650 207	VA	08 Apr 45	Luxembourg LU
	29	Cobb, James C.	TEC5	33 686 806	PA	10 Apr 45	Luxembourg LU
	30	McHugh, William L.	PVT	31 289 514	RI		
	31	Wilson, Robert H.	PFC	06 947 863	PA		
	32	Lunger, Dean C.	2LT	O-767301	PA		
	33	Reeves, Collin L.	PFC	33 552 949	MD		
	34	Bakken, Alex	PFC	37 294 399	MT	12 Nov 44	Luxembourg LU
	35	Ford, Duane	PFC	12 139 409	NY		Arlington Nat'l VA
	36	Watkins, Delbert G.	SSG	16 072 633	IL		
	37	Stump, Raymond E.	PVT	35 246 905	IN	15 Nov 44	Luxembourg LU
	38	Kitchen, Robert H.	PVT	33 851 417	PA	15 Nov 44	Luxembourg LU
	39	Cherry, Woodrow W.	PVT	35 831 012	TN		
	40	Lewis, Benjamin	TEC5	32 824 735	NY		
	41	Brown, Warren H.	PVT	34 561 316	AL	26 Apr 45	Luxembourg LU
	42	Flom, Daniel K.	PVT	37 581 216	MN	28 Apr 45	Luxembourg LU
	43	Sattizahn, Richard M.	PVT	33 488 208	PA	27 Apr 45	Luxembourg LU
	44	Jackson, Walter	PFC	34 940 627	MS		
	45	Crabb, Willie Edward	PVT	38 631 598	TX	14 Mar 45	
	46	Esterline, Anthony G.	PFC	36 586 088	MI	16 Nov 44	Lorraine FR
	47	Moser, Philip J.	PVT	33 923 503	PA	02 Feb 45	Luxembourg LU
	48	Taylor, Dossal	PFC	34 516 987	SC	01 Feb 45	Killian Baptist SC
	49	Fernandez, Louis	PFC	17 089 247	CO		
	50	Collins, James T. Jr.	PFC	31 251 838	CT		
3	51	Williams, Delos A.	PVT	38 377 686	LA		
	52	Ireland, Charles A.	PVT	32 034 847	NY		
	53	Brewer, Wilmer T.	PFC	34 825 715	GA		
	54	Tiller, Willie	SGT	34 415 267	GA	15 Feb 45	Luxembourg LU
	55	Davis, Richard H.	PFC	32 821 834	NY	09 Feb 45	Luxembourg LU
	56	Shufelt, Charles D.	2LT	O-1117531	NY		Long Island Nat'l NY
	57	Johnson, Thomas W.	PVT	42 081 017	NJ		Long Island Nat'l NY
	58	Pearson, Roger D.	TEC5	33 450 742	VA		
	59	Griffin, Floyd Y.	PVT	37 615 698	MO		
	60	Winston, Willie D.	PVT	34 746 352	AL	12 Mar 45	Luxembourg LU

ROW	GRAVE	NAME	RANK	SERIAL NO.	STATE	DATE OF DEATH	CURRENT CEMETERY	
3	61	Ostrowski, Walter C.	SGT	36 776 982	IL	11 Mar 45	Luxembourg LU	
	62	McGhee, Thearon L.	TEC4	34 305 644	NC	07 Nov 44	Luxembourg LU	
	63	Vaughan, Warren H.	1LT	O-714228	TX	16 May 45	Ft. Sam Houston TX	
	64	Gallagher, Charles E.	SSG	36 716 152	IL			
	65	Fedele, Joseph	TEC5	12 081 731	NY	20 Mar 45	Luxembourg LU	
	66	McLeod, Lucious	PVT	34 383 297	SC	24 Mar 45	Luxembourg LU	
	67	Mungle, Melvin E.	PVT	37 625 515	MO			
	68	Slobogin, Roland	PVT	33 576 911	PA			
	69	Cottrell, Doy	PVT	35 595 715	OH	25 Mar 45	Luxembourg LU	
	70	Whitaker, Pete	PVT	06 985 929	KY	25 Mar 45	Luxembourg LU	
	71	Feast, Bert W.	PVT	38 517 162	AR			
	72	Piekarski, Alois F.	PFC	37 558 248	MN			
	73	Levine, Julius H.	TEC4	32 198 401	NY			
	74	Leshner, David M.	SGT	17 098 029	IA	05 Apr 45	Keokuk Nat'l IA	
	75	Hortsch, Donald J.	SGT	37 293 717	MN			
	4	76	Mason, Francis Louis	TSG	15 046 356	KY		
		77	Gascoigne, Arthur E.	PFC	36 228 227	WI		
		78	Robinson, Harold	PVT	42 124 088	NY	21 May 45	Luxembourg LU
		79	Trochmann, Clifford L.	SSG	37 023 460	MN		
		80	Greenburg, Jerome H.	SGT	36 579 605	MI	22 May 45	
		81	Abravaya, Herman	PFC	32 657 192	NY		
		82	Gross, Gerald J.	PFC	36 227 845	WI	10 Sep 44	Lorraine FR
		83	Hubbard, Lorenza	CPL	38 561 655	TX	30 May 45	Luxembourg LU
		84	Hall, Ezekiel	SGT	36 898 664	AR	30 May 45	Little Rock Nat'l AR
		85	Hopp, Thomas M.	TSG	06 932 406	KS		
86		Wood, Howard	PVT	36 248 388	WI	13 Nov 44	Luxembourg LU	
87		Massey, Rollin D.	PVT	36 903 770	IL			
88		Kelley, Lowell	PFC	34 745 204	AL			
89		Capshaw, Elmer	1LT	O-449192	OK	04 Jun 45	Luxembourg LU	
90		McClarty, Ivira	TEC5	34 755 775	GA	08 Jun 45	Luxembourg LU	
91		Ausborn, Hubert A.	PVT	34 089 098	SC	13 Jun 45	Siloam Baptist SC	
92		Reaves, Morris	PVT	38 461 933	TX	16 Jun 45	Cottonwood Community TX	
93		Wilson, Maxwell C.	TEC4	34 164 921	AL			
94		Holloway, Willie M.	TEC5	34 387 072	SC	16 Jun 45	Luxembourg LU	
95		Unidentified						
96		King, Robert G.	2LT	O-687377	NY	20 Aug 44	Luxembourg LU	
97		McCaffrey, Arthur A.	SGT	32 842 510	NY	11 Sep 44	Luxembourg LU	
98		Emanuelson, Morris N.	SGT	37 542 348	ND			
99		Curtis, Russell G.	2LT	O-717632	OH			
100		Stephenson, Harold L.	SGT	34 677 562	NC	07 Oct 44	Luxembourg LU	
5	101	Pantano, John	SGT	32 902 166	OH	11 Sep 44	Long Island Nat'l NY	
	102	McEntire, Elwood E.	SGT	33 683 268	PA			
	103	Karvonen, Aarnie O.	1LT	O-702927	MA		Arlington Nat'l VA	
	104	Davidson, Quentin L.	2LT	O-763516	SD	30 Nov 44		
	105	Murphy, Alva C.	MAJ	O-441009	TN	02 Mar 45	Luxembourg LU	
	106	Booth, Edwin C. Jr.	1LT	O-767471	WA			
	107	Hellyer, George W. Jr.	SGT	32 757 585	NJ	30 Nov 44		
	108	Edwards, Charles D.	SSG	12 180 032	NY			
	109	Aldrich, Fredrick H.	SSG	11 010 715	CT			
	110	Means, Henry	PVT	32 607 410	NJ			
	111	Redington, Paul G.	PFC	13 201 271	PA			
	112	Rustand, Hanford J.	1LT	O-748255	MN	02 Nov 44	Luxembourg LU	
	113	Salter, Luther E.	SGT	33 523 145	VA	02 Nov 44		
	114	Bowers, Herschel W.	TSG	33 034 940	PA	02 Nov 44	Luxembourg LU	
	115	Pennell, Ernest A. Jr.	SGT	32 756 327	NJ	30 May 44	Beverly Nat'l NJ	
	116	Levine, Samuel J.	2LT	O-707287	MA			
	117	Tallant, Carrol B.	SSG	38 511 565	AR	02 Nov 44		
	118	Cook, Louis M.	SSG	31 250 126	CT	11 Mar 45	Luxembourg LU (POW)	
	119	Freeman, Emile G.	TSG	14 114 887	AL	02 Nov 44	Luxembourg LU	
	120	LaBaff, Albert F. Jr.	SGT	06 153 313	MA	24 Feb 44	Luxembourg LU	
	121	Bockelman, Arthur C.	SSG	35 453 357	OH	24 Feb 44	Luxembourg LU	
	122	On, Chan K.	SGT	37 321 655	MN		(POW)	
	123	Quint, Ralph E.	2LT	O-670431	CT	29 Jun 44	Luxembourg LU	
	124	Allen, Wilbur C. Jr.	MAJ	O-401554	TN	02 Nov 44	Chattanooga Nat'l TN	
	125	Cerrone, Anthony T.	SGT	32 807 730	NY			
6	126	Matlock, John D.	TSG	38 463 514	MS			



ROW	GRAVE	NAME	RANK	SERIAL NO.	STATE	DATE OF DEATH	CURRENT CEMETERY
6	127	Catter, Loebert G.	SSG	18 127 924	TX	30 May 44	Ardennes BE
	128	Gerlach, Menceslaws A.	2LT	O-722778	IL	30 Nov 44	Rock Island Nat'l IL
	129	Bachur, Steve W.	SSG	35 310 845	OH	20 Jul 45	
	130	Donlon, Howard C.	CPT	O-756200	MN	13 Sep 44	Luxembourg LU
	131	Rivas, Alfred	2LT	O-768239	CA		
	132	Jacob, Rudolph L. Jr.	2LT	O-704000	NJ		
	133	Moser, Gideon	PFC	39 603 942	ID	31 Mar 45	Luxembourg LU (POW)
	134	Cook, Leonard C.	SGT	36 465 681	MI		
	135	Murphy, John P.	SSG	39 169 421	CA		
	136	Griffith, Edward L.	PVT	37 642 131	MO		
	137	Griffith, John A.	TSG	32 818 641	NY	02 Nov 44	Long Island Nat'l NY
	138	Dyer, Fredrick R.	SSG	32 488 801	NJ		
	139	Helmcamp, Thomas J. Jr.	PVT	33 060 442	MD		Arlington Nat'l VA (POW)
	140	Chidester, Stanley H.	TSG	10 601 595	NY	25 Mar 44	Luxembourg LU
141	Mitchell, William P. Jr.	TSG	34 504 317	TN			
142	Vacant						
143	Maguire, Raymond R.	2LT	O-762643	NJ	29 May 44	Luxembourg LU	
144	Vincent, Chester G.	PVT	36 522 591	MI	07 Apr 45	Luxembourg LU (POW)	
145	Higgs, John F.	2LT	O-756231	TX			
146	Penrose, Rodney	SGT	19 064 123	CA	30 Nov 44	Golden Gate Nat'l CA	
147	Sherman, John J.	SGT	33 679 930	NY	30 Nov 44	Woodlawn Nat'l NY	
148	Ettlesen, Charles C.	CPT	O-25014	NJ	09 Feb 45	Luxembourg LU	
149	Doan, Howard H.	PVT	38 549 731	TX	22 Feb 45		
150	Onstott, Byron C.	PFC	39 598 264	TX	03 Mar 45	Ft. Sam Houston Nat'l TX	
7	151	Monahan, John J.	1LT	O-748213	NY		
	152	Rutledge, George W.	2LT	O-805682	VA	24 Feb 44	Arlington Nat'l VA
	153	Philip, Alan G.	2LT	O-738237	OR	30 Nov 44	Luxembourg LU
	154	Schumacher, Robert J.	SSG	36 268 696	WI		
	155	Hoyle, William M.	TSG	06 883 792	MD	30 May 44	Baltimore Nat'l MD
	156	Callen, Floyd E.	SSG	39 713 941	CA	02 Nov 04	Luxembourg LU
	157	Vacant					
	158	Rose, Jack K.	SGT	34 891 684	NC	11 Sep 44	
	159	Harp, James T.	2LT	O-765797	MO		
	160	Hanson, George F.	SSG	32 906 318	NY	02 Nov 44	
	161	Harris, Thomas F.	TSG	16 167 433	MI	02 Nov 44	Luxembourg LU
	162	Martin, Randolph M. Jr.	2LT	O-926695	TX	30 Nov 44	Luxembourg LU
	163	Holman, Frank W.	TSG	37 344 975	CO	02 Nov 44	Luxembourg LU
	164	Weinstein, Edward	SSG	37 611 341	MO	23 Sep 44	Arlington Nat'l VA
165	Wilborn, Arthur S.	SSG	18 155 853	TX	20 Jul 44	Luxembourg LU	
166	Sweeney, Ned H.	1LT	O-1303225	TX	29 Jul 44	(POW)	
167	Oxby, William K.	SSG	36 417 029	MI	02 Nov 44		
168	Burke, Robert E.	PFC	33 788 089	PA		(POW)	
169	Jackson, Joseph D.	SGT	38 563 415	OK			
170	Unidentified						
171	Foltz, James A.	SGT	35 234 351	OH	02 Nov 44		
172	Sirmer, Anton	SSG	36 656 508	IL			
173	Vacant						
174	Vacant						
175	Mercer, John S.	SGT	37 573 501	MN	30 Nov 44	Luxembourg LU	
8	176	Wood, Frank C. III	1LT	O-764857	CA		
	177	Rice, Robert R	SSG	37 039 108	IA	23 Jul 45	Ft. Snelling Nat'l MN
	178	Fitch, John S.	1LT	O-2056573	MN	23 Jul 45	Epinal FR
	179	Ellett, Gilbert D.	TSG	35 256 811	IN		
	180	McMullan, William M.	TEC3	14 140 227	GA		
	181	Grindle, Allen V.	2LT	O-783961	ME		
	182	Phillips, Clyde W.	1SG	06 839 150	VA		
	183	Williams, Christopher C.	PVT	33 520 164	VA		
	184	Leo, Nancy J.	2LT	O-760422	MD	24 Jul 45	Luxembourg LU
	185	Fowler, Claude L.	CPL	34 797 329	FL	29 Jul 45	Luxembourg LU
	186	Fry, Harry E.	PVT	33 686 100	PA	03 Aug 45	Luxembourg LU
	187	Diggers, Sam	PVT	34 541 758	FL	03 Aug 45	Luxembourg LU
	188	Gullickson, Earl J.	TEC5	20 937 462	OR		
	189	Wilson, William H.	1LT	O-2043778	TX	14 Oct 43	Luxembourg LU
190	Griffin, Green	TEC4	38 601 928	AR	10 Oct 45	Ft. Smith Nat'l AR	
191	Hawkins, D. C.	PVT	38 219 130	TX	30 Oct 45	Luxembourg LU	
192	Vickers, John R.	1LT	O-752467	FL	05 Sep 44	Luxembourg LU	

ROW	GRAVE	NAME	RANK	SERIAL NO.	STATE	DATE OF DEATH	CURRENT CEMETERY	
8	193	St. John, Donald W..	TEC4	32 851 578	NY			
	194	Kossove, Joseph N	CPL	06 283 306	RI	18 Nov 45	Arlington Nat'l VA	
	195	Ewin, John E.	PFC	16 171 933	IL			
	196	Courson, Joel B.	PFC	34 824 547	GA			
	197	Jarrette, Charles Loyd	PFC	38 519 048	LA	25 Nov 44	Coax Baptist LA	
	198	Smith, Alfonza	PVT	33 228 396	VA			
	199	Wicker, Charles C.	1LT	O-819372	MA	30 Nov 44	Luxembourg LU	
	200	Belanger, Alton C.	1LT	O-735024	MI	24 Feb 44	Ft. Snelling Nat'l MN	
	9	201	Bow, Graeme L.	1LT	O-761549	CA	02 Nov 44	Luxembourg LU
		202	Best, John E.	PFC	35 901 190	IN		(POW)
203		DeBonis, Daniel	1LT	O-712448	NY	02 Nov 44	Long Island Nat'l NY	
204		Unidentified						
205		Hibshman, Richard I.	2LT	O-771926	PA	02 Nov 44	Luxembourg LU	
206		Roach, George E.	SSG	36 766 021	IL			
207		Salerno, Joseph P.	SSG	36 876 085	IN	02 Nov 44	Calvary IN	
208		Lindquist, Charles E.	TSG	37 656 278	IA	02 Nov 44	Luxembourg LU	
209		Unidentified						
210		Wagner, C. L.	PFC	36 377 528	CA			
211	Burdeski, George L.	PVT	37 588 926	MN	13 Apr 45	(POW)		
212	Unidentified							
213	Richards, Arthur H.	FLO	T-122885	CA	24 Aug 44	Luxembourg LU		
214	Vacant							
215	Kahnert, Olaf F. Jr.	SGT	39 706 111	CA	29 Jun 44			
216	Unidentified							
217	Vacant							
218	Christenson, Orin E	2LT	O-765615	MN	13 Sep 44			
219	Vacant							
220	Miller, Walter A.	2LT	O-2063671	PA				
221	Spillman, David L.	SSG	38 436 350	TX	19 Mar 45	Luxembourg LU		
222	Butler, Wayne F.	SSG	06 296 815	TX				
223	Ruckman, Robert L.	CPT	O-808897	OH				
224	Duncan, Charles E.	SGT	14 109 348	TN				
225	Berg, George H.	SSG	32 766 613	NJ	11 Sep 44	Luxembourg LU		
10	226	Unidentified						
	227	Unidentified						
	228	Vacant						
	229	Vacant						
	230	Vacant						
	231	Vacant						
	232	Vacant						
	233	Vacant						
	234	Vacant						
	235	Vacant						
	236	Vacant						
	237	Vacant						
	238	Vacant						
	239	Vacant						
	240	Vacant						
241	Vacant							
242	Vacant							
243	Vacant							
244	Vacant							
245	Vacant							
246	Vacant							
247	Vacant							
248	Vacant							
249	Vacant							
250	Vacant							
11	251	Patterson, Todd H.	SGT	39 919 725	UT			
	252	Knight, Daniel J.	SGT	32 773 113	NJ	30 Nov 44		
	253	Roy, Arnold K.	1LT	O-733989	KY		Arlington Nat'l VA	
	254	Galey, John H.	CPT	O-673532	OK	02 Nov 44	Luxembourg LU	
	255	Moran, Bert	1LT	O-754022	IL	29 May 44	Luxembourg LU	
	256	Hundley, James F.	2LT	O-766272	SC	02 Nov 44	Luxembourg LU	
	257	Hagan, Howard C.	SGT	32 765 675	NJ	30 Nov 44	Luxembourg LU	
	258	Prior, Horace H.	PFC	31 399 966	ME			

ROW	GRAVE	NAME	RANK	SERIAL NO.	STATE	DATE OF DEATH	CURRENT CEMETERY
11	259	Vacant					
	260	Slagle, Jack A.	SGT	14 161 847	TN		
	261	Vacant					
	262	Vaughan, Garland D.	SSG	33 530 666	VA		
	263	Unidentified					
	264	Dixon, William H	SSG	15 195 555	OH		
	265	McTaggart, Daniel E.	SGT	37 486 248	MO		
	266	Unidentified					
	267	Unidentified					
	268	Willis, Marvin R.	PFC	35 901 846	IN	11 Apr 45	Lorraine FR (POW)
	269	Poshefko, John T.	SSG	33 112 429	PA	24 Aug 44	Luxembourg LU
	270	Vacant					
	271	McGee, George P.	PFC	O-720688	NH	02 Nov 44	Luxembourg LU
	272	Gercovich, John S.	SSG	39 140 153	CA	02 Nov 44	Golden Gate Nat'l CA
	273	Robinson, Robert P.	SSG	32 607 871	NJ	02 Nov 44	
	274	Reynolds, William A.	CPT	O-417102	OK		
	275	Unidentified					
12	276	Vacant					
	277	Vacant					
	278	Vacant					
	279	Vacant					
	280	Vacant					
	281	Vacant					
	282	Vacant					
	283	Vacant					
	284	Vacant					
	285	Vacant					
	286	Vacant					
	287	Vacant					
	288	Vacant					
	289	Vacant					
	290	Vacant					
	291	Vacant					
	292	Vacant					
	293	Vacant					
	294	Vacant					
	295	Vacant					
	296	Vacant					
	297	Vacant					
	298	Vacant					
	299	Vacant					
	300	Vacant					



# Grand Faily Cemetery

## Section U - Allied

ROW	GRAVE	NAME	RANK	SERIAL NO.	STATE	DATE OF DEATH	CURRENT CEMETERY
1	1	Heyne, H. F.		555681			
	2	Baker, N.		R-278667			
	3	Zielinski, S.		705332			
	4	Banys		780229			
	5	Drozdowicz, R.		706719			
	6	Omiotek, W.		P-709450			
	7	Unidentified					
	8	Well, T.		M-515399			
	9	Bracegirdl, E. J.		M-2309782			
	10	Steel, M. J.		NZ-424533			
	11	Schofield, D. E.		1505088			
	12	Rowley, J. R.		1579632			
	13	Ross, W. G.		J-26776			
	14	Briers, H. W.		1815067			
	15	Reid, J. E. M.		1318288			
	16	McHardy, G. I. S.		138688			
	17	Duncan, G R. R.		137337			
	18	Puls, H.					
	19	Vacant					
	20	Vacant					
	21	Kostesi, I.					
	22	Jimlianke, W.		8243			
	23	Wall, D. A.		1485040			
	24	Arkaja, P.		88869			
	25	Karmof, U.					
2	26	Masarstwa, S.					
	27	Usakov, F.					
	28	Gasparini, L		FEE18852			
	29	Dhresser, G.					
	30	Stanislav, B.					
	31	Gussev, I.					
	32	Dkvpian, D.					
	33	Firson, P		18858			
	34	Bassonov, B.					
	35	Agalr, S.					
	36	Galimov, C.					
	37	Chalnin, N.					
	38	Saeshow, E.					
	39	Jevdokiv, N.					
	40	Melschiekov, A.					
	41	Moltschanow, I.					
	42	Ferrari, M.					
	43	Abborizio, G.					
	44	Enzoli, M.		13469			
	45	Kalinin, A.					
	46	Malanmvch, T.					
	47	Trsaolier, I.					
	48	Gamounov, A.					
	49	Konebachvili, A.					
	50	Group Burial - 5 Unidentified					
3	51	Solonin, S.					
	52	Usfinow, R.					
	53	Vacant					
	54	Feruga, J.		780455			
	55	Giovannetti, V.					
	56	Voraba, I.		25536			
	57	Otiev, W.		67785			
	58	Doulitjarab, Z.		64407			
	59	Astanov, P.		4679			
	60	Wassylovy, W.					

ROW	GRAVE	NAME	RANK	SERIAL NO.	STATE	DATE OF DEATH	CURRENT CEMETERY	
3	61	Grimstone, A.						
	62	White, M.						
	63	Cryer, E.						
	64	Schulak, A.						
	65	Lambert, E.		4815				
	66	Catrain, B		F10-772				
	67	Vacant						
	68	Bean, D.						
	69	Malerba, G.						
	70	Matrenko, A.						
	71	Group Burial						
			Weston, R. V.		R-99738			
			Gilbert, J. R.		1602863			
	72	Jefimore, I.						
		Borelli, C.						
	74	Traffimouich, N.						
	75	Mdro, G.					POW	
	4	76	Unidentified					
		77	Rocchini, E					
		78	Unidentified					
		79	Palin, A		2209498			
80		Rodein, S.						
81		Assanelli, V.		81-I-150157				
82		Fantini, J.		81-I-150353				
83		Mauri, G.		81-I-150271				
84		Group Burial – 4 Unidentified						
85		Pavlov, A.						
86		Erseer, M.						
87		Kurbanov, M.						
88		Maynsoym, U.						
89		Demataranks, G.						
90		Petrov, D.						
91		Pichard, G.						
92		Fedorov, L.						
93		Grun-wovd, J.		271641				
94		Group Burial – 8 Unidentified						
95		Nasarkin, T.						
96		Auenel, M. F.						
97	Dixon, N. H.		J-47339					
98	Crawford, T. R.		R-202066					
99	Watson, T. S.		R-116441					
100	Unidentified							
5	101	Unidentified						
	102	Unidentified						
	103	Unidentified						
	104	Unidentified						
	105	Unidentified						
	106	Scherdath, A. O.		R-171697				
	107	Fauchetg, J. M.		4194				
	108	Giraudon, B. L. R.		2106				
	109	Vacant						
	110	Vacant						
	111	Vacant						
	112	Karpouski, P.						
	113	Aylward, J.		1556787				
	114	Charko, L						
	115	Bessi, L.						
	116	Vernocchi, A.						
	117	Nizet, L,						
	118	Corochow, M.						
	119	Werbin, A.						
	120	Oswald, A. J.						
	121	Kostinyuk, P.						
	122	Terry, J.						
	123	Baubin, D.						
	124	Szpiłgowski, W.						

ROW	GRAVE	NAME	RANK	SERIAL NO.	STATE	DATE OF DEATH	CURRENT CEMETERY
5	125	Rice, S. B.		922950			
6	126	Unidentified					
	127	Unidentified					
	128	Unidentified					
	129	Unidentified					
	130	Unidentified					
	131	Unidentified					
	132	Unidentified					
	133	Unidentified					
	134	Patregnani, R.		81-I-68228			
	135	Pobberezrt, N.					
	136	Rauzny, M.					
	137	Krysak, L.					
	138	Dimauro, G.					
	139	Lewin, P.		0-1287066			
	140	Czornobrywa, M.					Polish Citizen
	141	Vacant					
	142	Vacant					
	143	Vacant					
	144	Vacant					
	145	Vacant					
	146	Vacant					
	147	Vacant					
	148	Vacant					
	149	Vacant					
	150	Vacant					
7	151	Deruyscher, J.					
	152	Bloomfield, G. W.		1447364			
	153	McNamara, R.		14343335			

Remainder of Plot Vacant

Reliquat de Parcelle Vacante

# Section U Original Map

CEMETERY	U. S. MILITARY	LOCATION	ORGANIZATION	REMARKS	PART OF SECTION					SHEET						
U.S. ARMY	4-3-41	4-25	U.S. ARMY		Allied U					1 of 1						
					1	2	3	4	5	6	7	8	9	10	11	12
	STONE BARRIA	4-04														
	WESTON S.C.	4-37														
	STONE BARRIA	4-38														
	STONE BARRIA	4-39														
	STONE BARRIA	4-40														
	STONE BARRIA	4-41														
	STONE BARRIA	4-42														
	STONE BARRIA	4-43														
	STONE BARRIA	4-44														
	STONE BARRIA	4-45														
	STONE BARRIA	4-46														
	STONE BARRIA	4-47														
	STONE BARRIA	4-48														
	STONE BARRIA	4-49														
	STONE BARRIA	4-50														
	STONE BARRIA	4-51														
	STONE BARRIA	4-52														
	STONE BARRIA	4-53														
	STONE BARRIA	4-54														
	STONE BARRIA	4-55														
	STONE BARRIA	4-56														
	STONE BARRIA	4-57														
	STONE BARRIA	4-58														
	STONE BARRIA	4-59														
	STONE BARRIA	4-60														
	STONE BARRIA	4-61														
	STONE BARRIA	4-62														
	STONE BARRIA	4-63														
	STONE BARRIA	4-64														
	STONE BARRIA	4-65														
	STONE BARRIA	4-66														
	STONE BARRIA	4-67														
	STONE BARRIA	4-68														
	STONE BARRIA	4-69														
	STONE BARRIA	4-70														
	STONE BARRIA	4-71														
	STONE BARRIA	4-72														
	STONE BARRIA	4-73														
	STONE BARRIA	4-74														
	STONE BARRIA	4-75														
	STONE BARRIA	4-76														
	STONE BARRIA	4-77														
	STONE BARRIA	4-78														
	STONE BARRIA	4-79														
	STONE BARRIA	4-80														
	STONE BARRIA	4-81														
	STONE BARRIA	4-82														
	STONE BARRIA	4-83														
	STONE BARRIA	4-84														
	STONE BARRIA	4-85														
	STONE BARRIA	4-86														
	STONE BARRIA	4-87														
	STONE BARRIA	4-88														
	STONE BARRIA	4-89														
	STONE BARRIA	4-90														
	STONE BARRIA	4-91														
	STONE BARRIA	4-92														
	STONE BARRIA	4-93														
	STONE BARRIA	4-94														
	STONE BARRIA	4-95														
	STONE BARRIA	4-96														
	STONE BARRIA	4-97														
	STONE BARRIA	4-98														
	STONE BARRIA	4-99														
	STONE BARRIA	4-100														